



Environmental Justice Community Electric Vehicle Charging Program

ELIGIBILITY GUIDE



The purpose of this document is for Dominion Energy Virginia customers to determine if a commercial property is located in an Environmental Justice (EJ) community. This information is required to determine minimum eligibility for the Dominion Energy EJ Community EV Charging Program.

1. Visit Dominion Energy's EV [Hosting Capacity Map](#).
2. Click the "Layer List" button at the top left corner of the screen to view available layers.

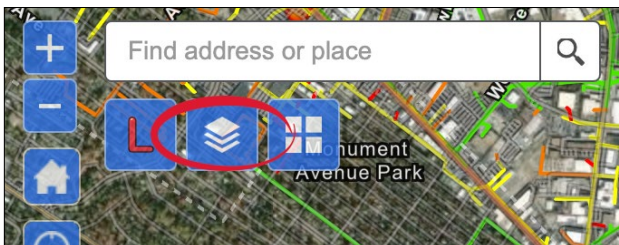

3. Check the boxes for "Community of Color" and "Low Income". Uncheck all other boxes.

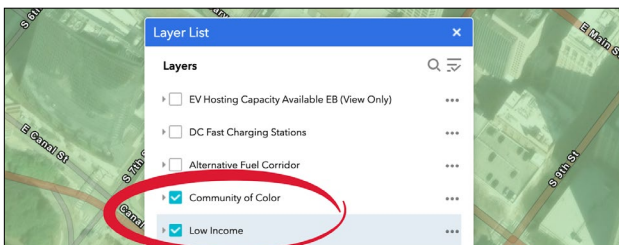

4. Insert address in the "Find address or place" search field at the top left of the screen and click the search button.

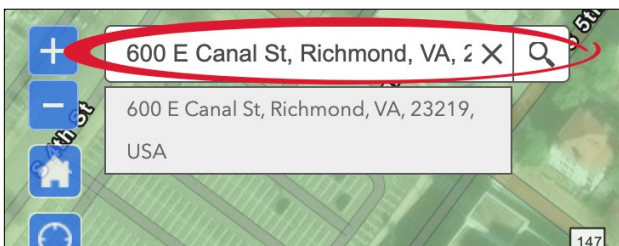

5. Verify the correct address/location by clicking on the "black dot."

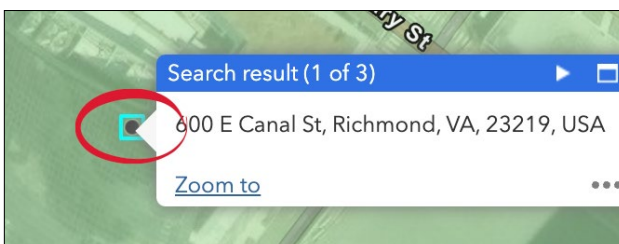

6. Use the arrow button in the blue Search Result bar to navigate the search results. Search result 2 of 3 indicates Low Income % and Search result 3 of 3 indicates Community of Color %.

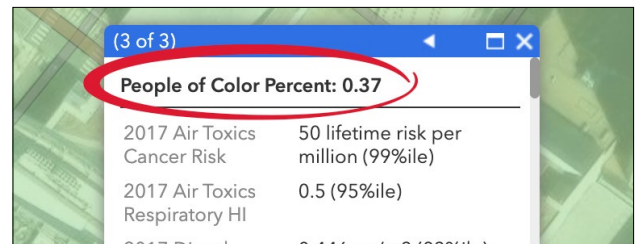
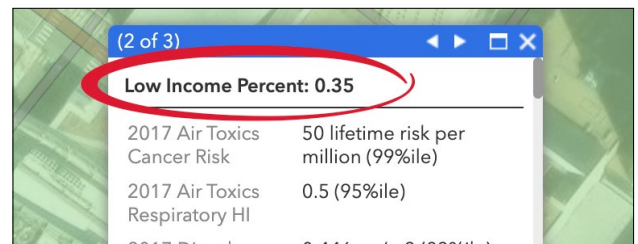
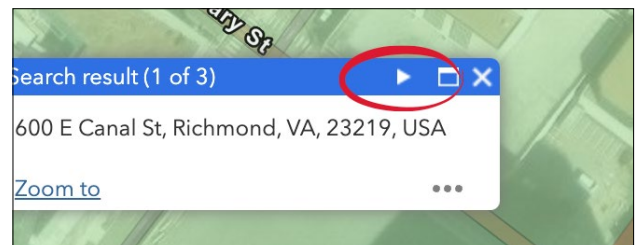

7. **Verify minimum eligibility for Dominion EJ Community Program by answering "YES" to AT LEAST one of the following:**
 - a. Is your property located in an area where the population of low-income individuals is **greater than 30%**?
 - b. Is your property located in an area where the population of people of color is **more than 37.8%**?