

NO POSTAGE  
NECESSARY  
IF MAILED  
IN THE  
UNITED STATES

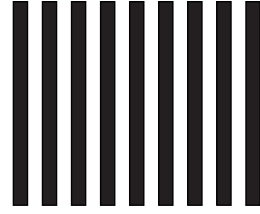

**BUSINESS REPLY MAIL**  
FIRST-CLASS MAIL PERMIT NO. 694 RICHMOND VA

POSTAGE WILL BE PAID BY ADDRESSEE

LOUDOUN - OX PARTIAL REBUILD PROJECT  
ATTN: TAYLOR WATERS  
DOMINION ENERGY VIRGINIA  
10900 NUCKOLS RD STE 400  
GLEN ALLEN VA 23060-9822



Electric Transmission  
P.O. Box 26666  
Richmond, VA 23286-8881



**Dominion  
Energy**

**URGENT**

**Yadkin - Fentress Electric  
Transmission Line**

**PROJECT INFORMATION  
AND SURVEY CARD –  
WE WANT TO HEAR FROM YOU!**

# Yadkin – Fentress Electric Transmission Project

## PROJECT INFORMATION AND SURVEY CARD



**AT DOMINION ENERGY**, we are dedicated to maintaining reliable and secure electric service in the communities we serve. As a follow-up to our postcard in January, we have a project near you to rebuild the existing 500 kilovolt (kV) transmission line. This project is needed to replace aging transmission structures to maintain the reliable operation of the transmission system, and to add additional infrastructure to deliver the renewable energy generated by the Coastal Virginia Offshore Wind (CVOW) project.

Currently, there is a 500 kV transmission line in the right-of-way corridor that runs approximately 14 miles between our Yadkin and Fentress substations located in the central part of the City of Chesapeake, Virginia. We are proposing to wreck the existing, aging 500 kV line, currently on lattice structures (see image on upper right) and build two 500 kV transmission lines on separate monopole structures (see image on lower right). The approach is to maximize the use of the existing transmission corridor by not rebuilding the current lattice-type structures, and instead utilize two independent transmission lines. This will allow the project to be built without requiring new or expanded right-of-way, thereby minimizing impacts to property owners' land.

In order to avoid new right-of-way and still maintain safety and operational clearances, the proposed monopole structure will be an average of 65 feet taller than the existing lattice structures. This plan also allows for the placement of the new structures in similar locations as the existing structures.

We are dedicated to finding the best solution for the long-term needs in the communities we proudly serve. This project will require review by the Virginia State Corporation Commission, and we would like to gain your feedback before our filing. We will host a community meeting in spring 2024 to share more information about this project, and for you to speak with project team members. Details regarding the meeting will be shared once finalized.

In the meantime, we want to hear from you. Depending on a person's preferences, structure finish can help mitigate the unavoidable visual change, and you may have an opinion on what is best for your community.

**Please share your structure color preference by filing out and mailing back the attached survey card (which provides simulations of different structure finishes) by Wednesday, March 20, 2024. Postage is prepaid.**

**PLEASE RETURN THE PREPAID POSTAGE  
REPLY CARD BY MARCH 20, 2024**

**EXISTING**  
Lattice Structure

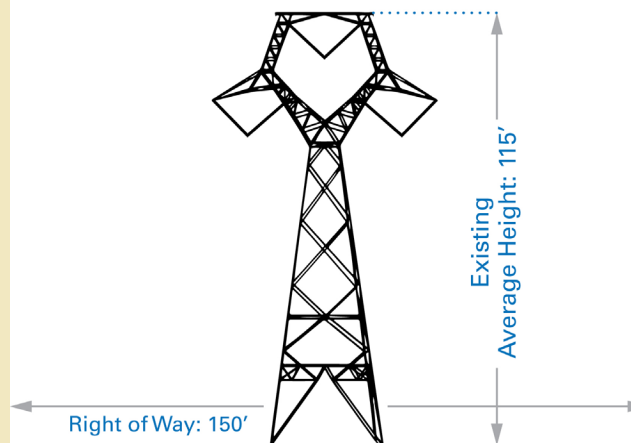

**PROPOSED**  
Monopole Structure

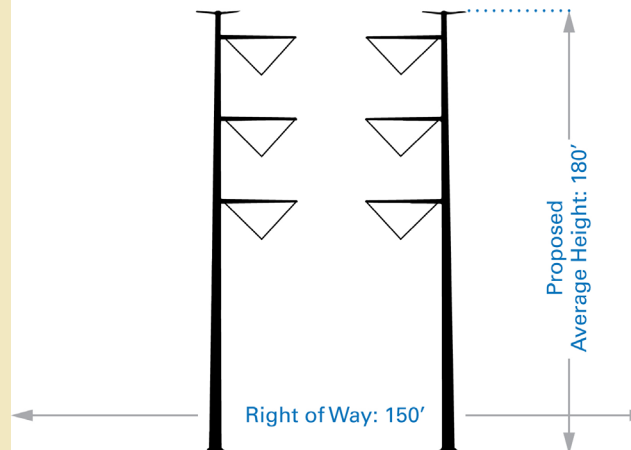

**SCAN  
HERE TO  
LEARN  
MORE**

## Yadkin – Fentress Electric Transmission Project SURVEY CARD

BASED ON THE INFORMATION IN THIS MAILER AND THE STRUCTURE FINISH COMPARISON, PLEASE RANK YOUR PREFERENCE\*:

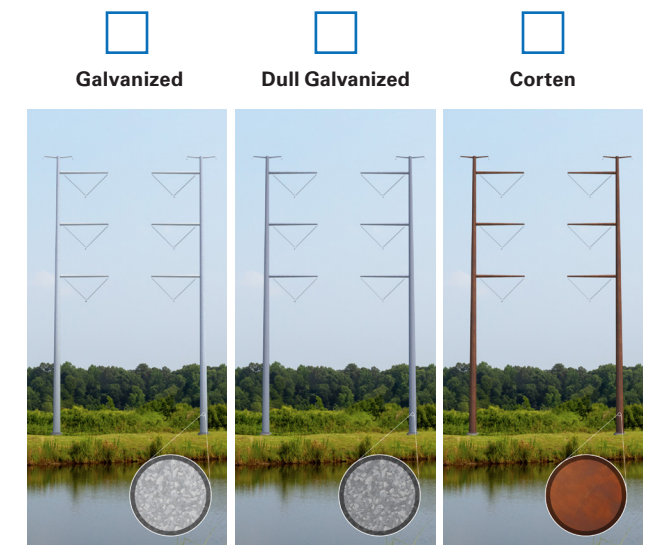

*All structures and finish color depicted are for representation only.*

PLEASE COMPLETE THE FOLLOWING:

NAME \_\_\_\_\_

ADDRESS \_\_\_\_\_

CITY / STATE / ZIP \_\_\_\_\_

PHONE \_\_\_\_\_

EMAIL \_\_\_\_\_

\* Results of this survey responses will be taken into consideration during the company's final review but do not limit the company's ultimate decision or presenting a preferred option as required by the Virginia State Corporation Commission