

NEBULA TO RAINES

Transmission Line Project

Photo Location Map



- 1 Viewpoint Location ▲ Proposed Substation ■ Proposed Switching Station
- Route 1 — Route 2 — Route 3 — Route 4 — Route 5

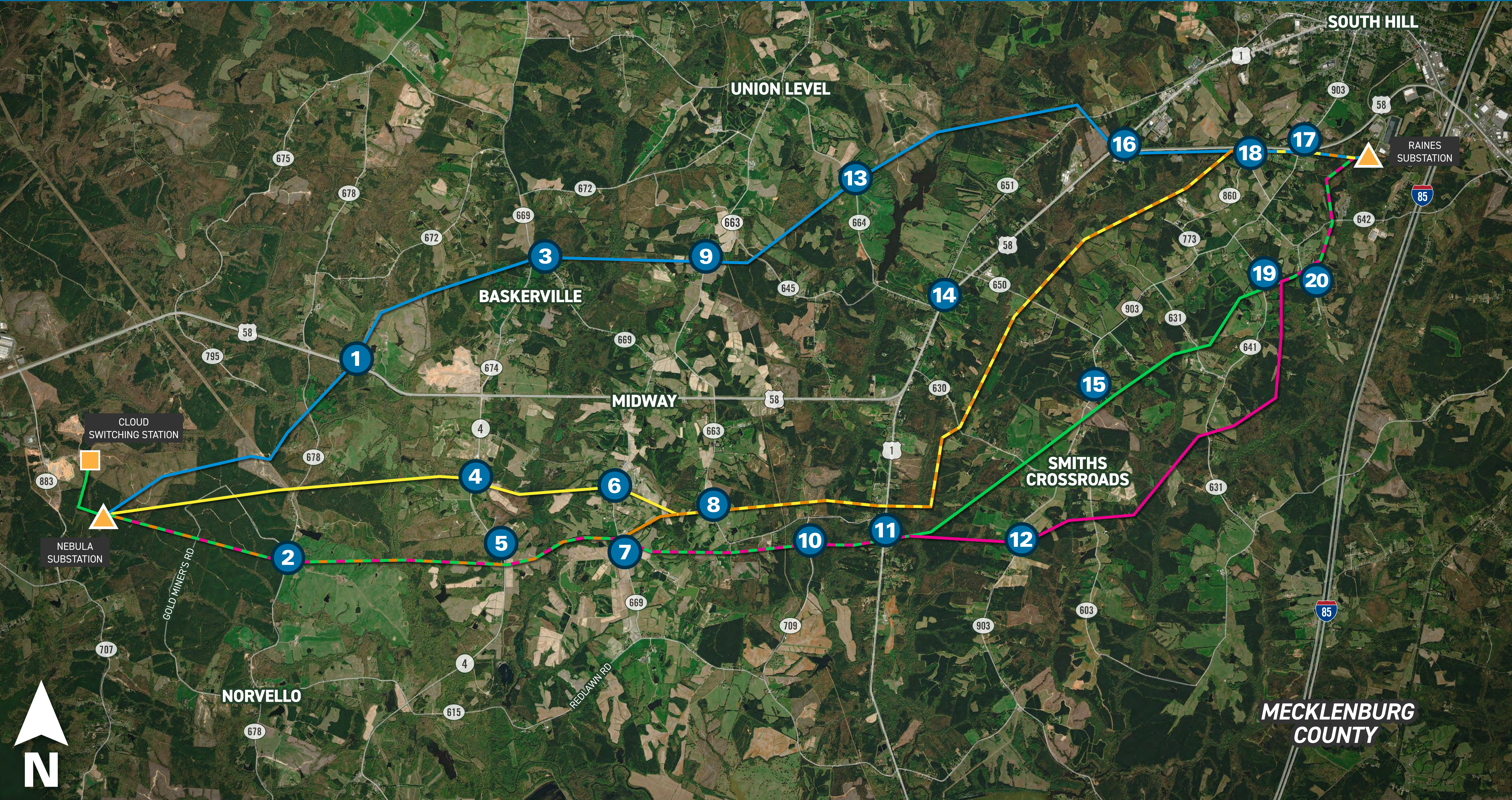

NEBULA TO RAINES

Transmission Line Project

Viewpoint 1
Date: 05/20/2024 Time: 12:50 pm Viewing Direction: Northwest
1 Viewpoint Location Route 5



EXISTING CONDITIONS



PROPOSED CONDITIONS

Photo simulations are for discussion purposes only. Final design is subject to change pending public, engineering, and regulatory review.

NEBULA TO RAINES

Transmission Line Project

Viewpoint 2

Date: 05/21/2024 Time: 12:34 pm Viewing Direction: Northeast

2 Viewpoint Location Route 3

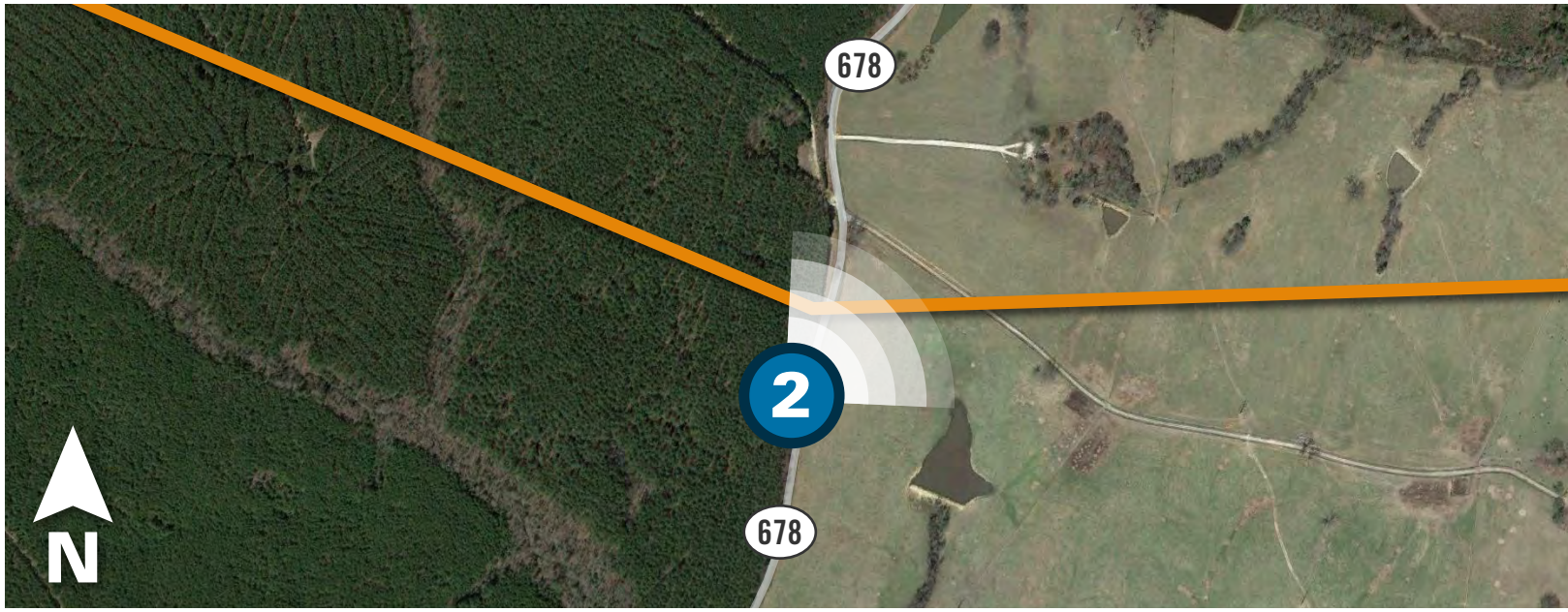

EXISTING CONDITIONS



PROPOSED CONDITIONS

Photo simulations are for discussion purposes only. Final design is subject to change pending public, engineering, and regulatory review.

NEBULA TO RAINES

Transmission Line Project

Viewpoint 3
Date: 05/20/2024 Time: 1:59 pm Viewing Direction: Northwest
3 Viewpoint Location Route 5



EXISTING CONDITIONS



PROPOSED CONDITIONS

NEBULA TO RAINES

Transmission Line Project

Viewpoint 4

Date: 05/21/2024 Time: 1:27 pm Viewing Direction: Southeast

4 Viewpoint Location Route 4

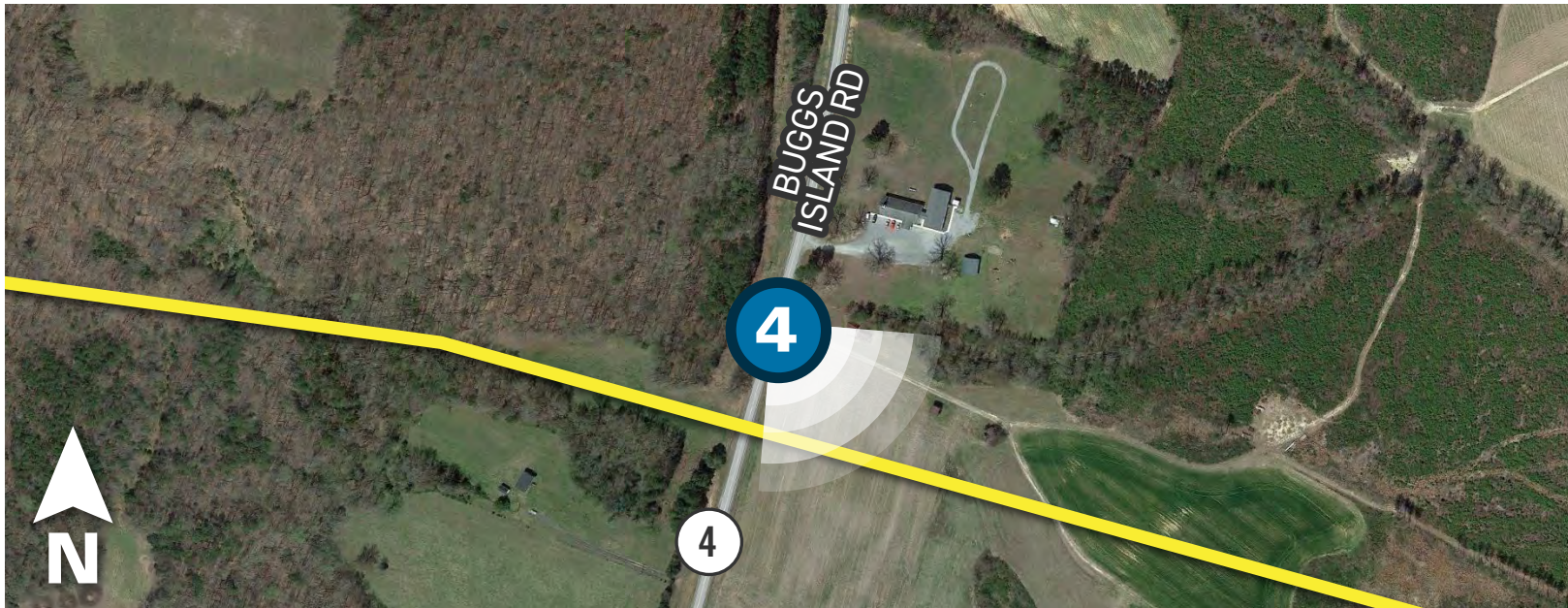

EXISTING CONDITIONS



PROPOSED CONDITIONS

NEBULA TO RAINES

Transmission Line Project

Viewpoint 5
Date: 05/21/2024 Time: 1:42 pm Viewing Direction: Southeast
5 Viewpoint Location Route 3



EXISTING CONDITIONS



PROPOSED CONDITIONS

Photo simulations are for discussion purposes only. Final design is subject to change pending public, engineering, and regulatory review.

NEBULA TO RAINES

Transmission Line Project

Viewpoint 6

Date: 05/21/2024 Time: 2:38 pm Viewing Direction: Northeast

6 Viewpoint Location Route 4



EXISTING CONDITIONS



PROPOSED CONDITIONS

Photo simulations are for discussion purposes only. Final design is subject to change pending public, engineering, and regulatory review.

NEBULA TO RAINES

Transmission Line Project

Viewpoint 7

Date: 05/21/2024 Time: 2:38 pm Viewing Direction: Northeast

7 Viewpoint Location Route 1



EXISTING CONDITIONS



PROPOSED CONDITIONS

NEBULA TO RAINES

Transmission Line Project

Viewpoint 7
Date: 05/21/2024 Time: 3:18 pm Viewing Direction: Northeast
7 Viewpoint Location Route 3



EXISTING CONDITIONS



PROPOSED CONDITIONS

Photo simulations are for discussion purposes only. Final design is subject to change pending public, engineering, and regulatory review.

NEBULA TO RAINES

Transmission Line Project

Viewpoint 8
Date: 05/21/2024 Time: 3:39 pm Viewing Direction: North
8 Viewpoint Location Route 3



EXISTING CONDITIONS



PROPOSED CONDITIONS

Photo simulations are for discussion purposes only. Final design is subject to change pending public, engineering, and regulatory review.

NEBULA TO RAINES

Transmission Line Project

Viewpoint 9
Date: 05/20/2024 Time: 2:23 pm Viewing Direction: Northwest
9 Viewpoint Location Route 5



EXISTING CONDITIONS

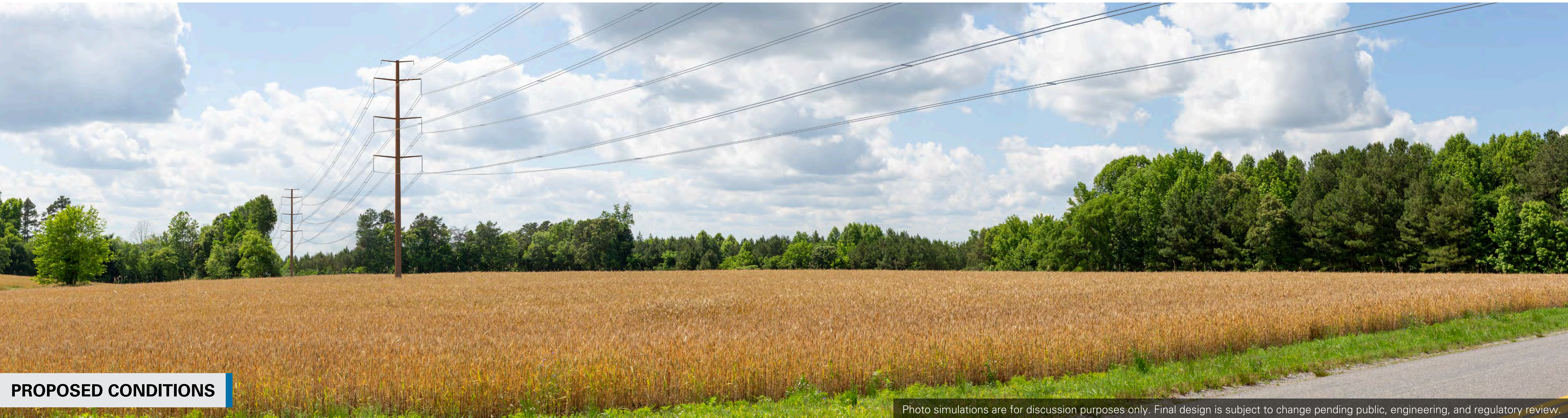



PROPOSED CONDITIONS

NEBULA TO RAINES

Transmission Line Project

Viewpoint 10

Date: 05/21/2024 Time: 4:07 pm Viewing Direction: North

 Viewpoint Location  Route 2

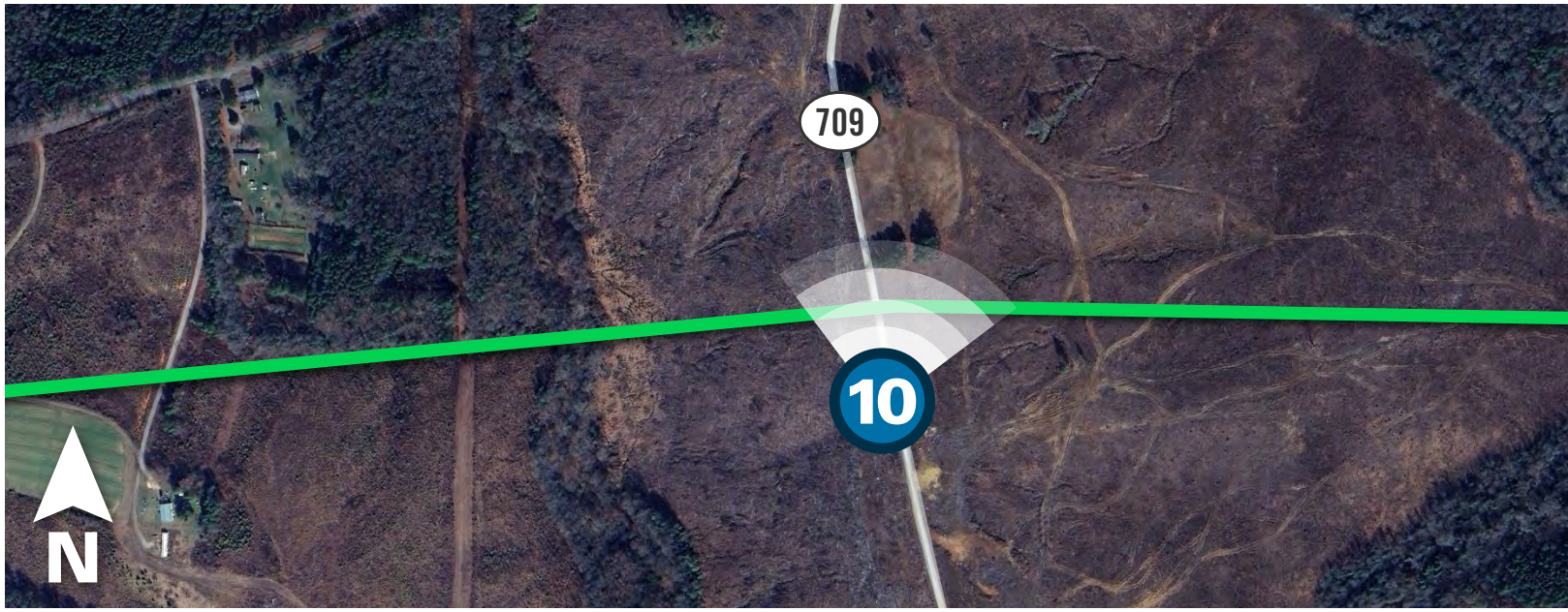

EXISTING CONDITIONS

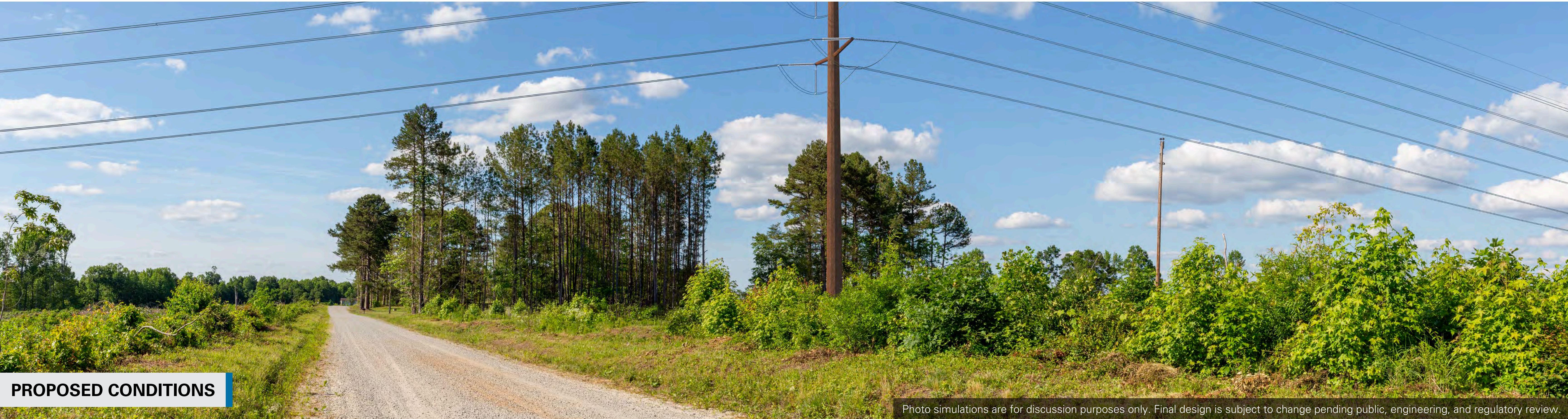

PROPOSED CONDITIONS

Photo simulations are for discussion purposes only. Final design is subject to change pending public, engineering, and regulatory review.

NEBULA TO RAINES

Transmission Line Project

Viewpoint 11

Date: 05/22/2024 Time: 10:21 am Viewing Direction: Northeast

11 Viewpoint Location Route 2

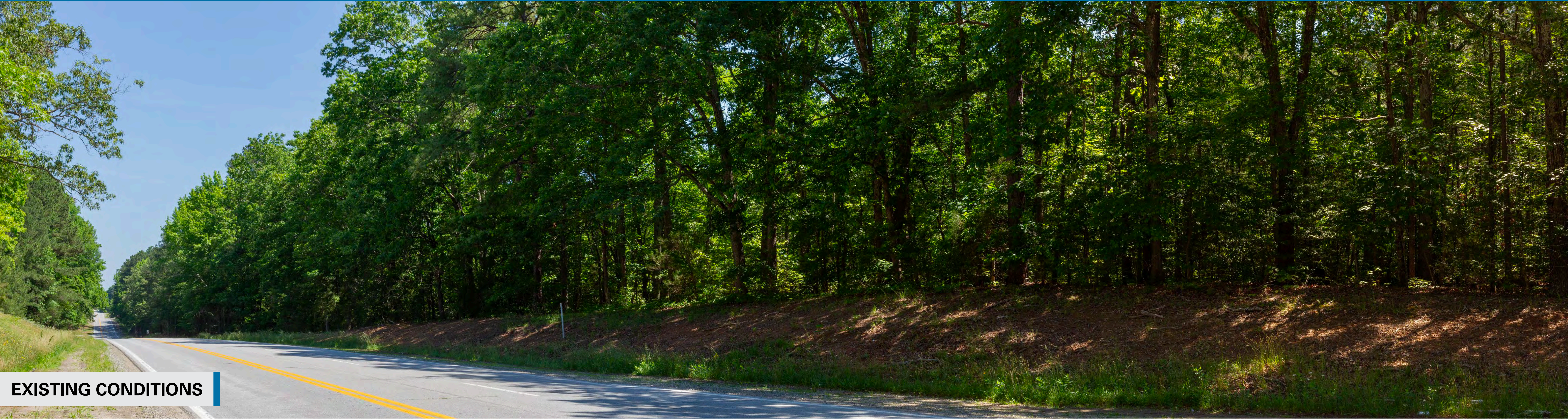
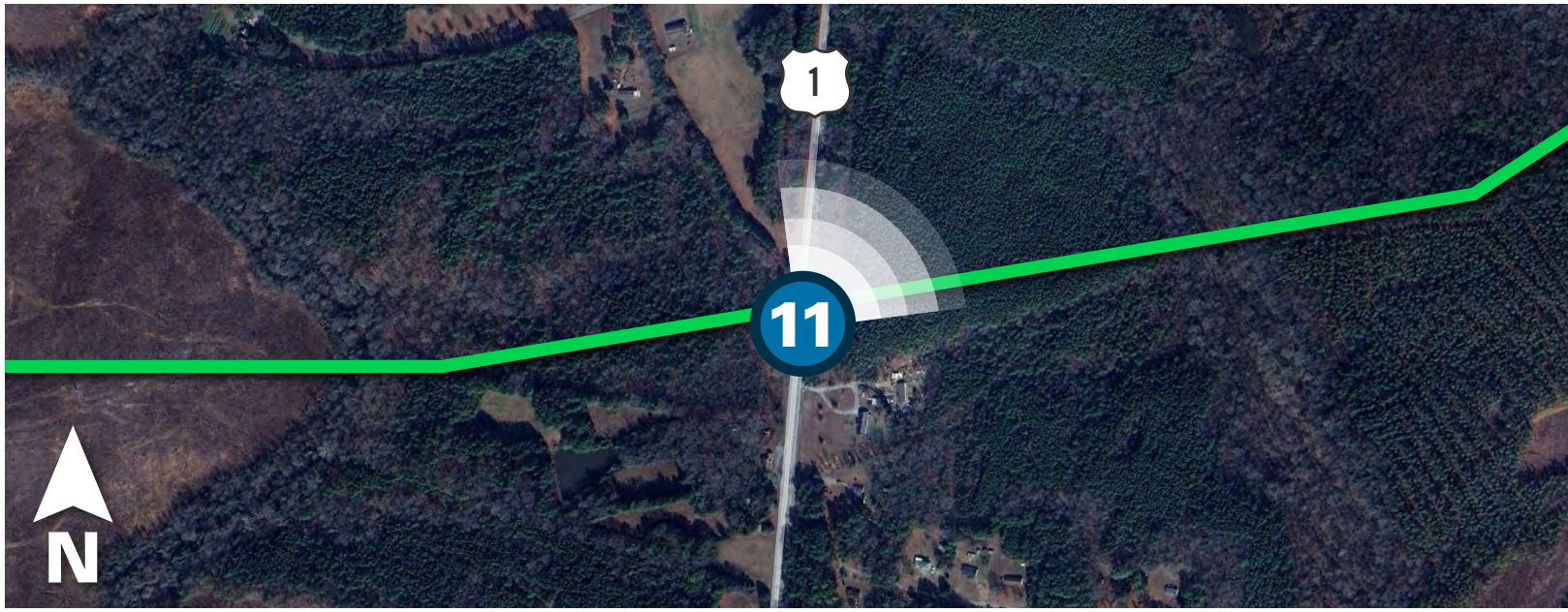

EXISTING CONDITIONS



PROPOSED CONDITIONS

Photo simulations are for discussion purposes only. Final design is subject to change pending public, engineering, and regulatory review.

NEBULA TO RAINES

Transmission Line Project

Viewpoint 11

Date: 05/22/2024 Time: 10:21 am Viewing Direction: Northeast

11 Viewpoint Location Route 3

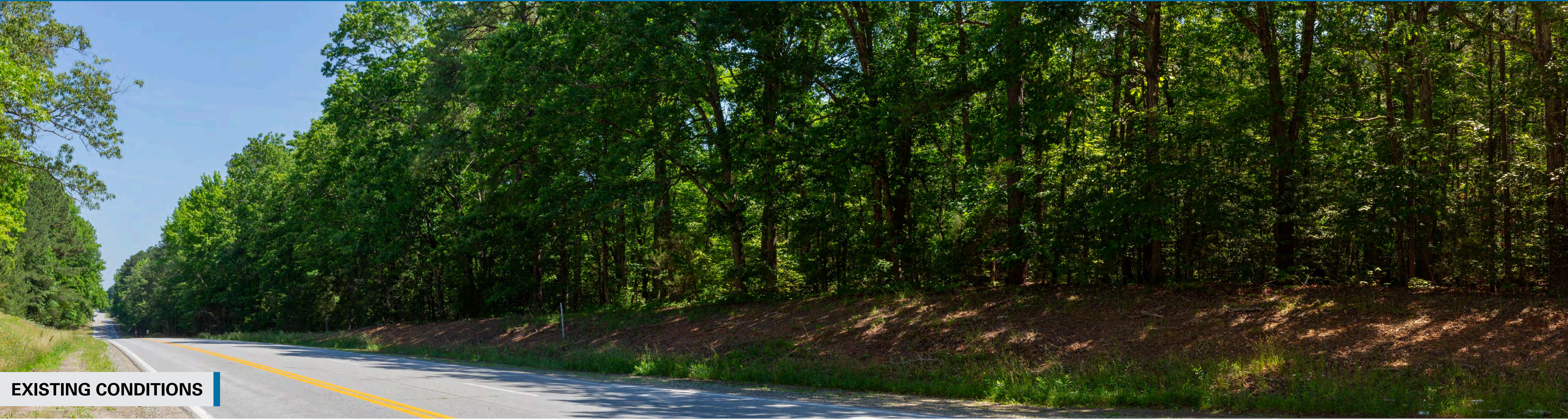
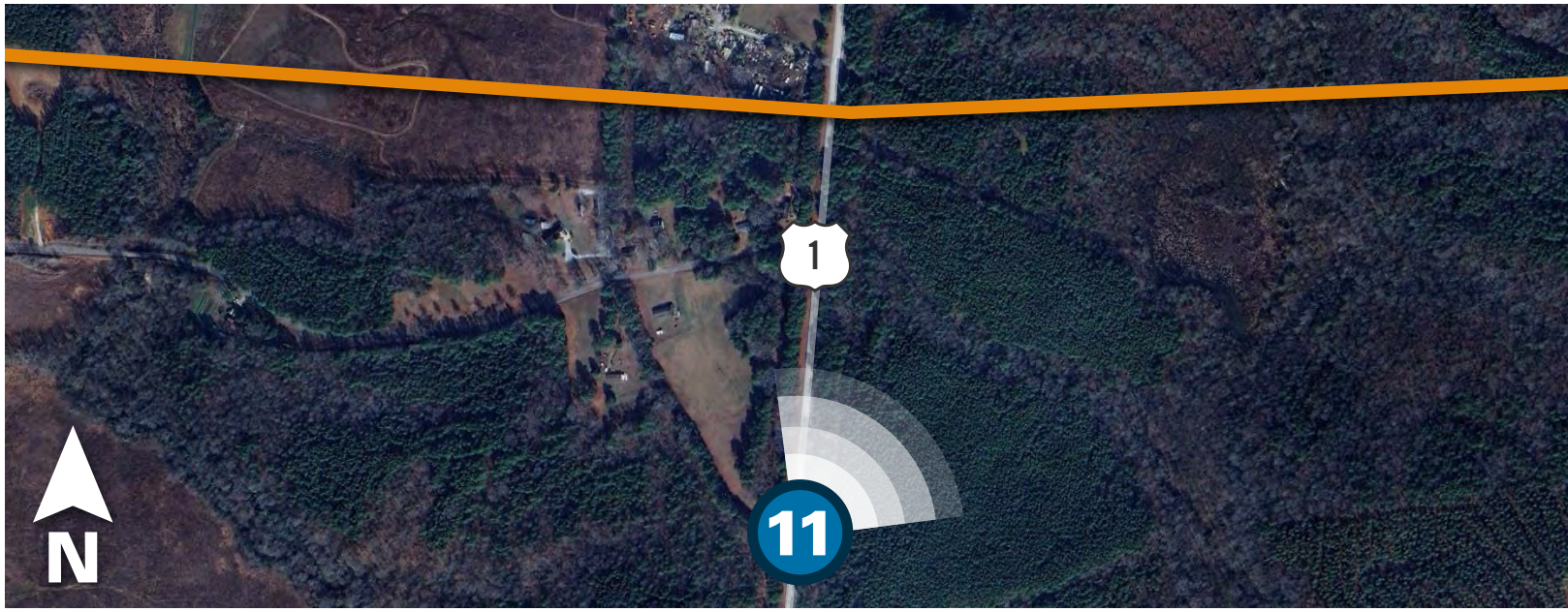

EXISTING CONDITIONS



PROPOSED CONDITIONS

NEBULA TO RAINES

Transmission Line Project

Viewpoint 11

Date: 05/22/2024 Time: 10:21 am Viewing Direction: Northeast

11 Viewpoint Location Route 3

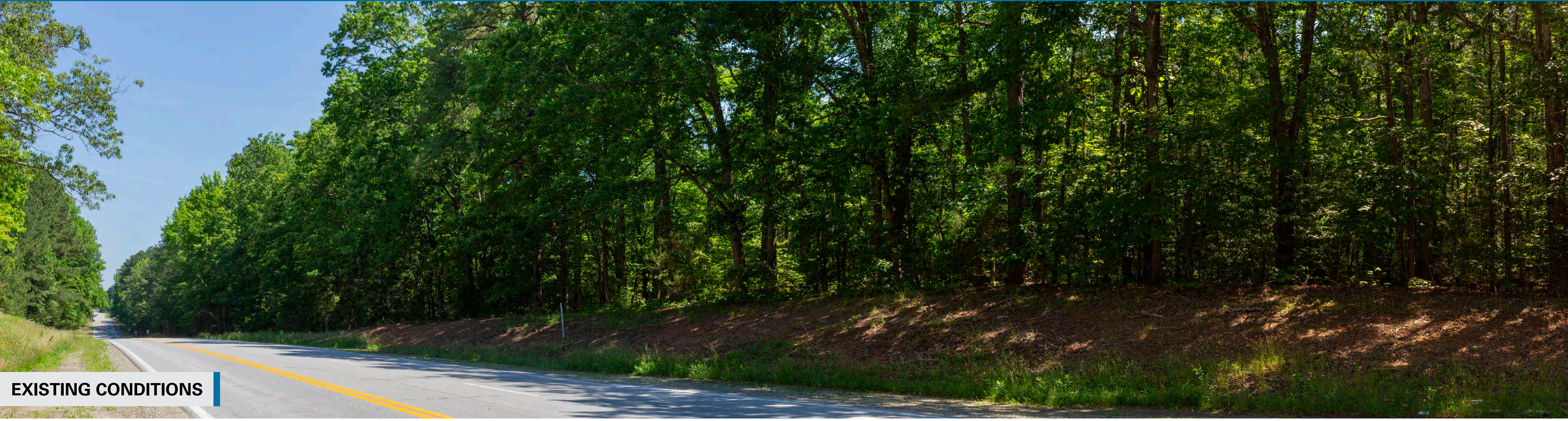
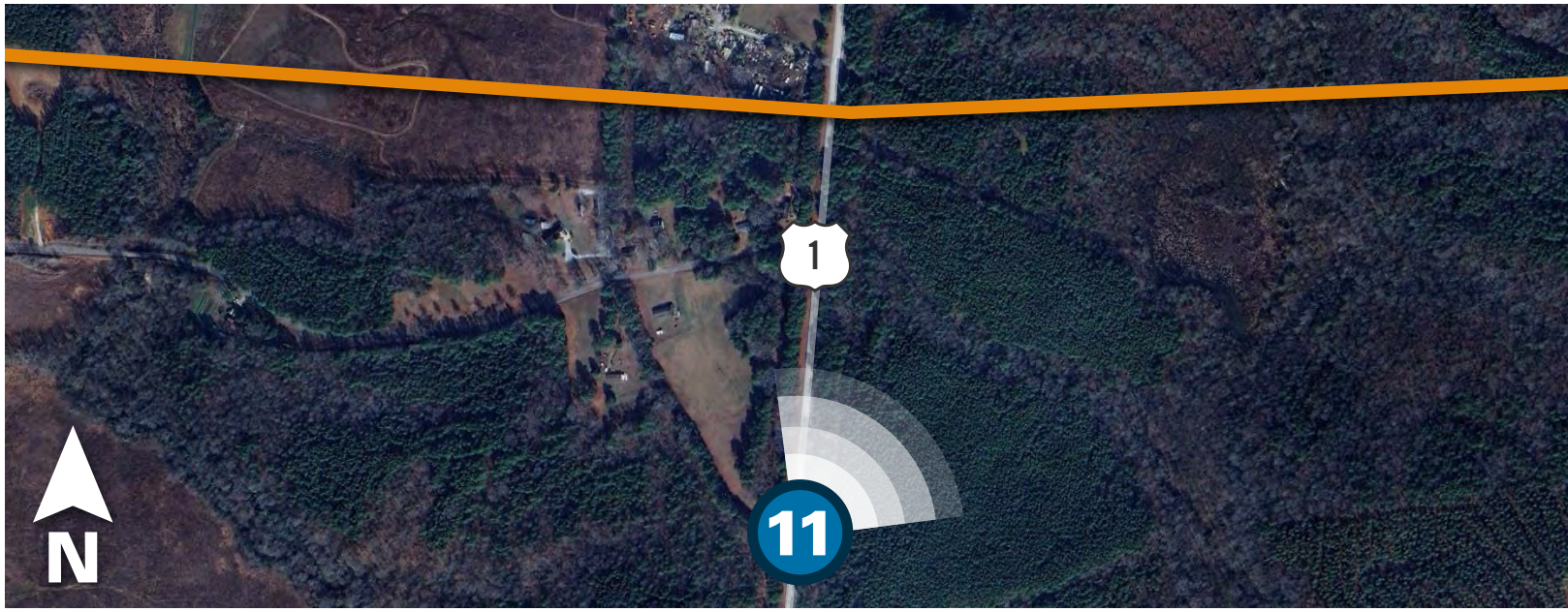

EXISTING CONDITIONS



PROPOSED CONDITIONS

OVERLAY

Only the sections of the project highlighted in yellow are visible from this viewpoint.

Photo simulations are for discussion purposes only. Final design is subject to change pending public, engineering, and regulatory review.

NEBULA TO RAINES

Transmission Line Project

Viewpoint 12

Date: 05/21/2024 Time: 9:48 am Viewing Direction: Northeast

12 Viewpoint Location Route 1

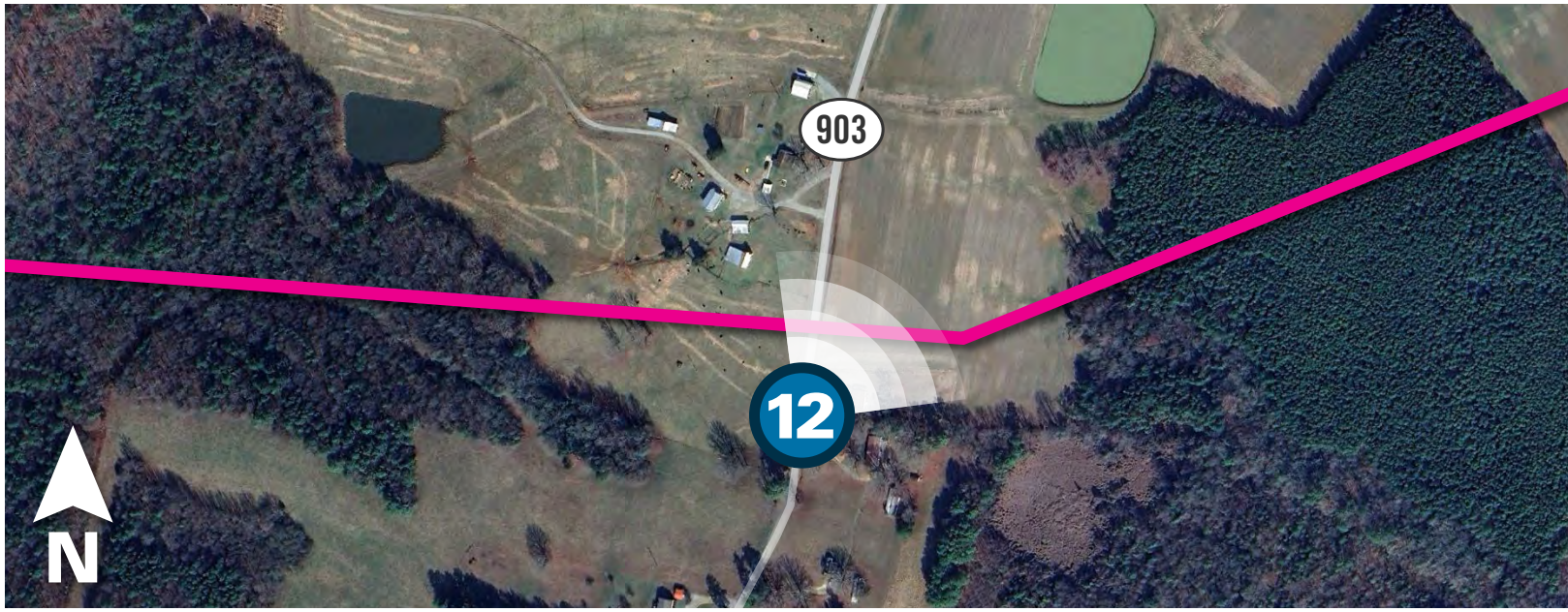

EXISTING CONDITIONS



PROPOSED CONDITIONS



Photo simulations are for discussion purposes only. Final design is subject to change pending public, engineering, and regulatory review.

NEBULA TO RAINES

Transmission Line Project

Viewpoint 13

Date: 05/20/2024 Time: 2:58 pm Viewing Direction: North

 Viewpoint Location  Route 5



EXISTING CONDITIONS



PROPOSED CONDITIONS

NEBULA TO RAINES

Transmission Line Project

Viewpoint 14

Date: 05/21/2024 Time: 4:26 pm Viewing Direction: East

14 Viewpoint Location Route 3

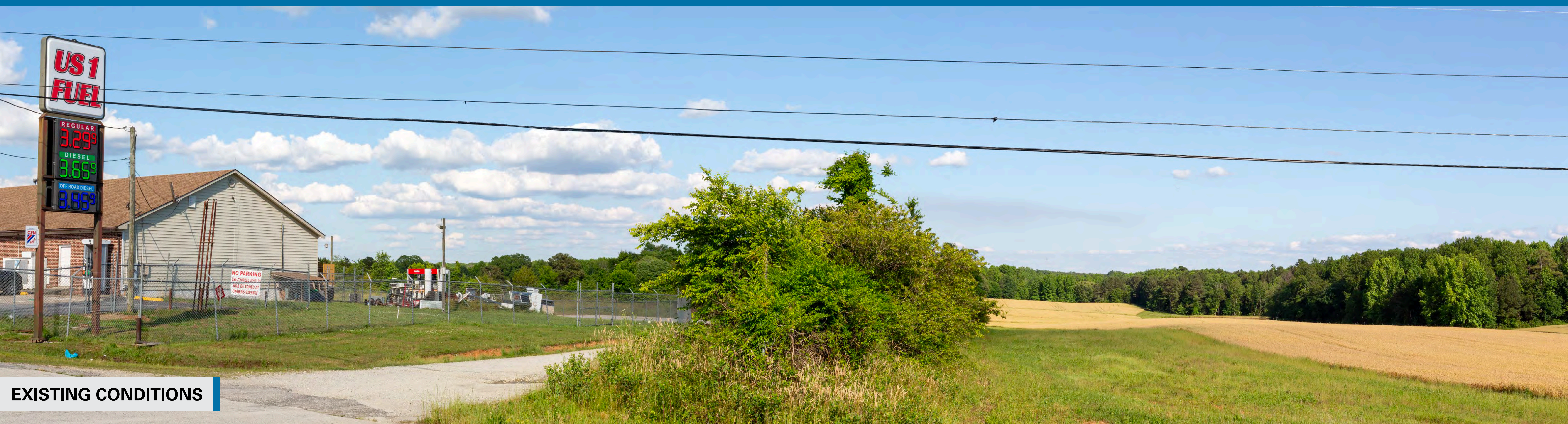

EXISTING CONDITIONS



PROPOSED CONDITIONS

Photo simulations are for discussion purposes only. Final design is subject to change pending public, engineering, and regulatory review.

NEBULA TO RAINES

Transmission Line Project

Viewpoint 14

Date: 05/21/2024 Time: 4:26 pm Viewing Direction: East

14 Viewpoint Location Route 3

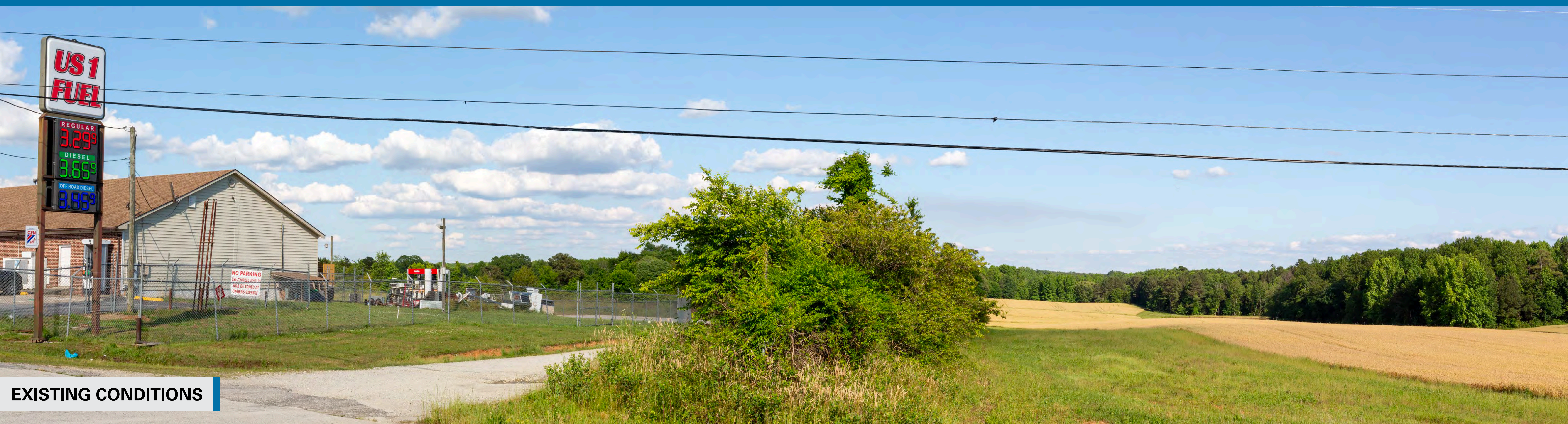

EXISTING CONDITIONS

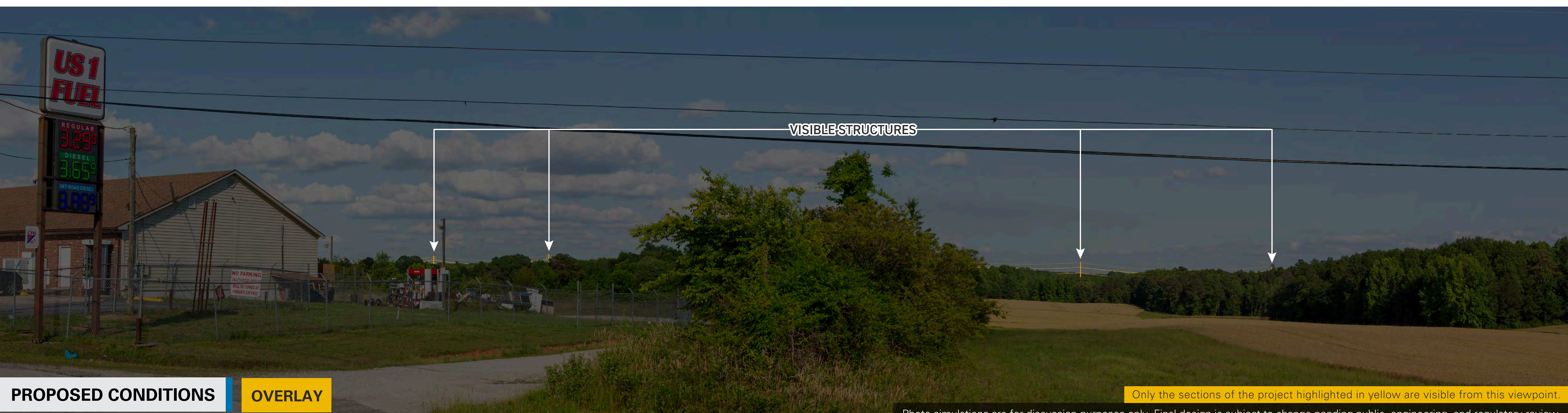

VISIBLE STRUCTURES

PROPOSED CONDITIONS

OVERLAY

Only the sections of the project highlighted in yellow are visible from this viewpoint.

Photo simulations are for discussion purposes only. Final design is subject to change pending public, engineering, and regulatory review.

NEBULA TO RAINES

Transmission Line Project

Viewpoint 15

Date: 05/21/2024 Time: 8:55 am Viewing Direction: Southeast

15 Viewpoint Location Route 2

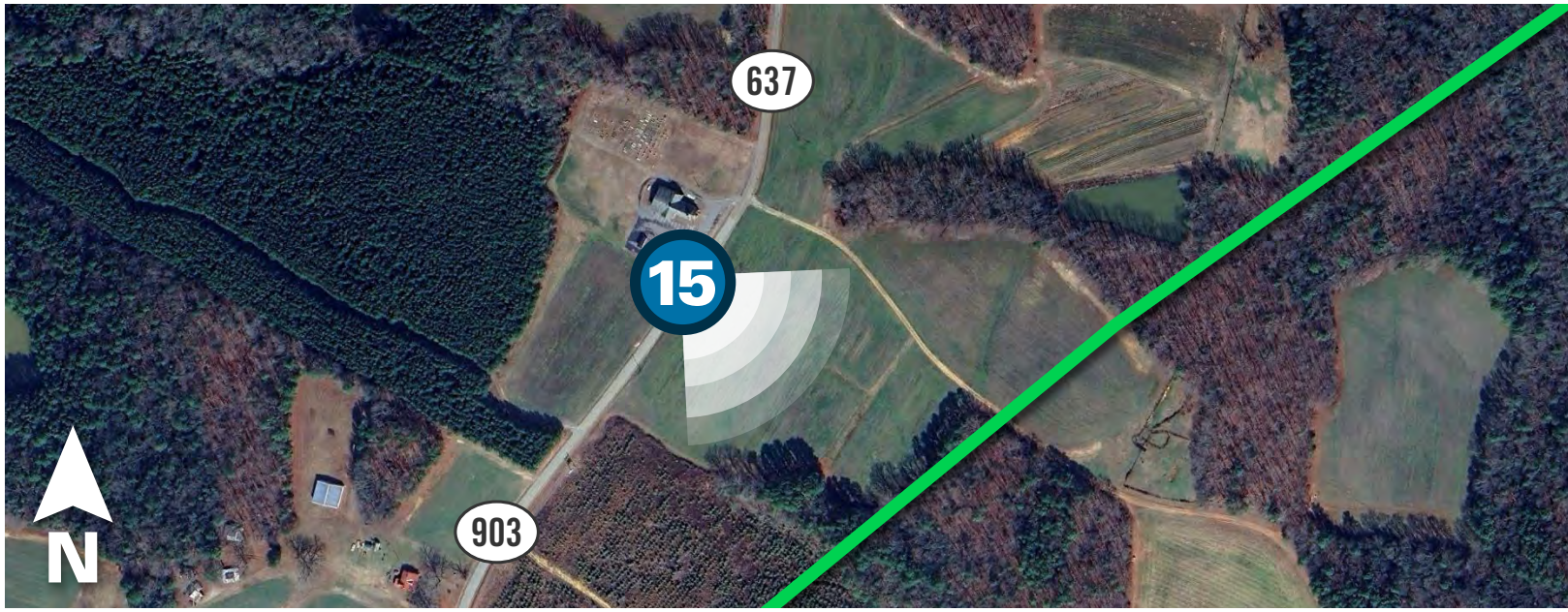

EXISTING CONDITIONS



PROPOSED CONDITIONS

Photo simulations are for discussion purposes only. Final design is subject to change pending public, engineering, and regulatory review.

NEBULA TO RAINES

Transmission Line Project

Viewpoint 16

Date: 05/22/2024 Time: 11:53 am Viewing Direction: Southwest

16 Viewpoint Location Route 5

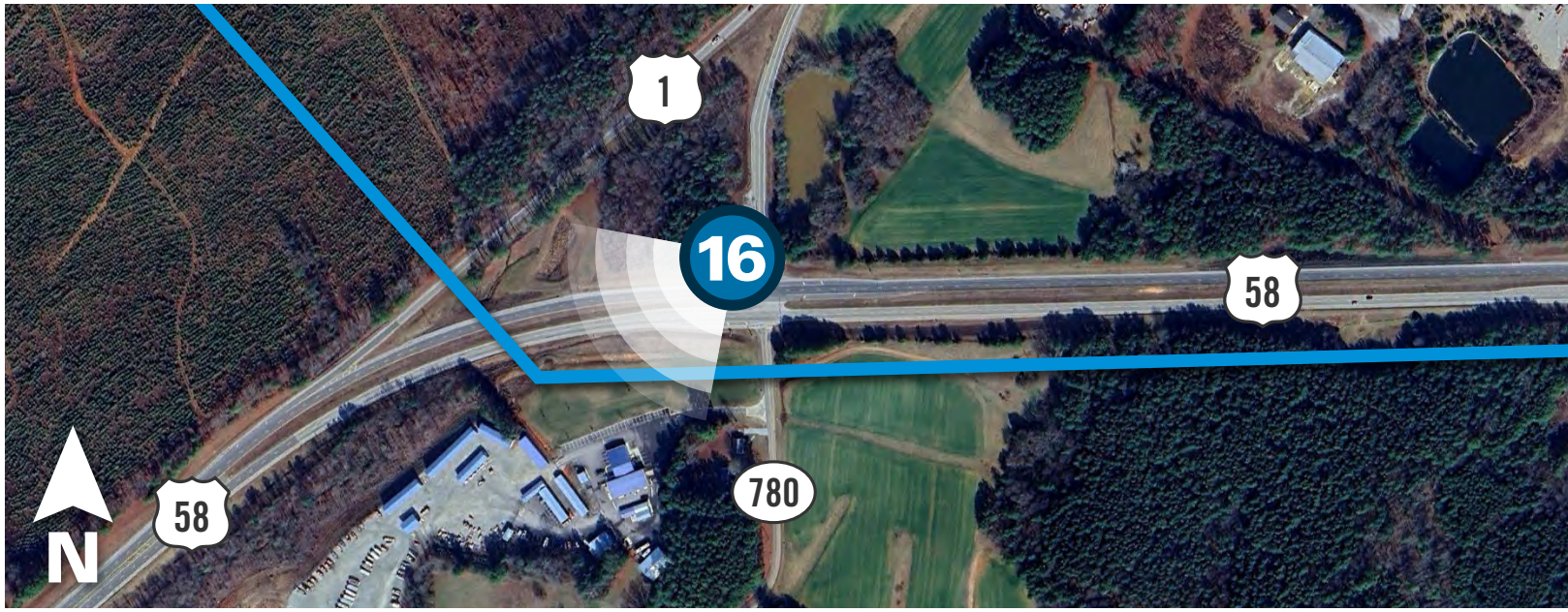

EXISTING CONDITIONS



PROPOSED CONDITIONS

Photo simulations are for discussion purposes only. Final design is subject to change pending public, engineering, and regulatory review.

NEBULA TO RAINES

Transmission Line Project

Viewpoint 17

Date: 05/22/2024 Time: 7:16 am Viewing Direction: South

17 Viewpoint Location Route 5

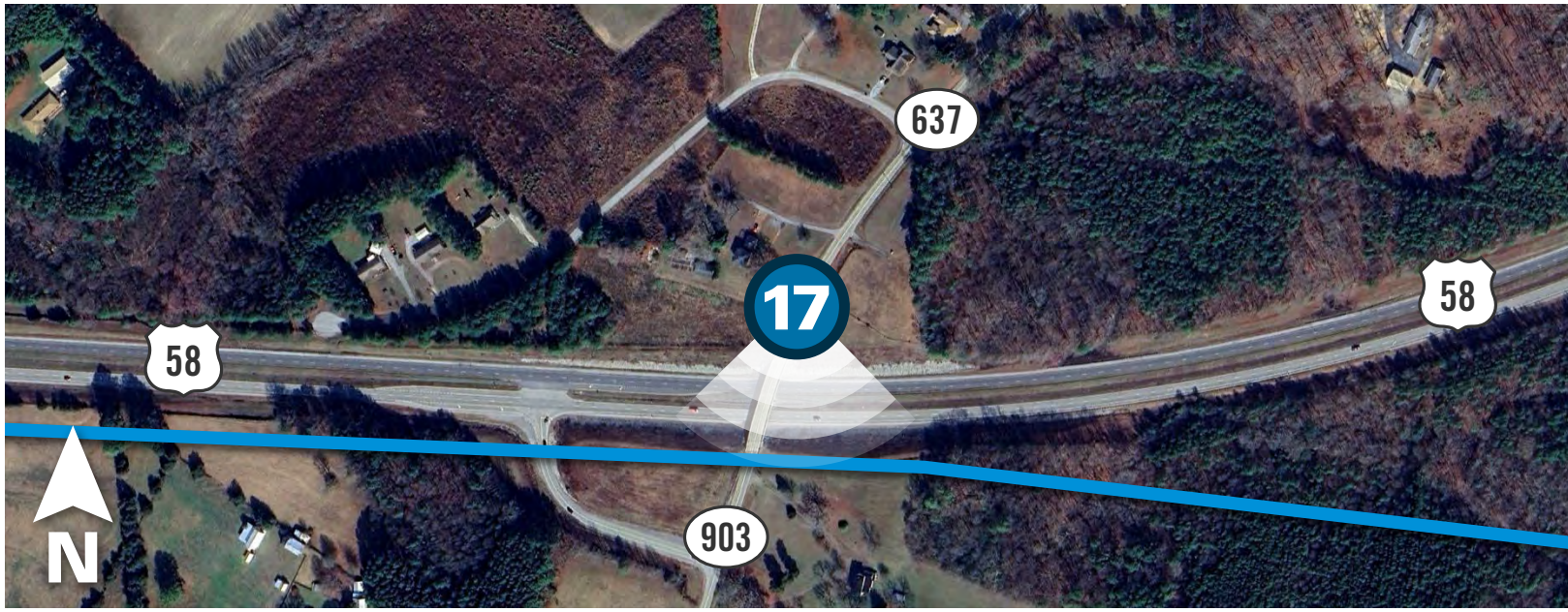

EXISTING CONDITIONS

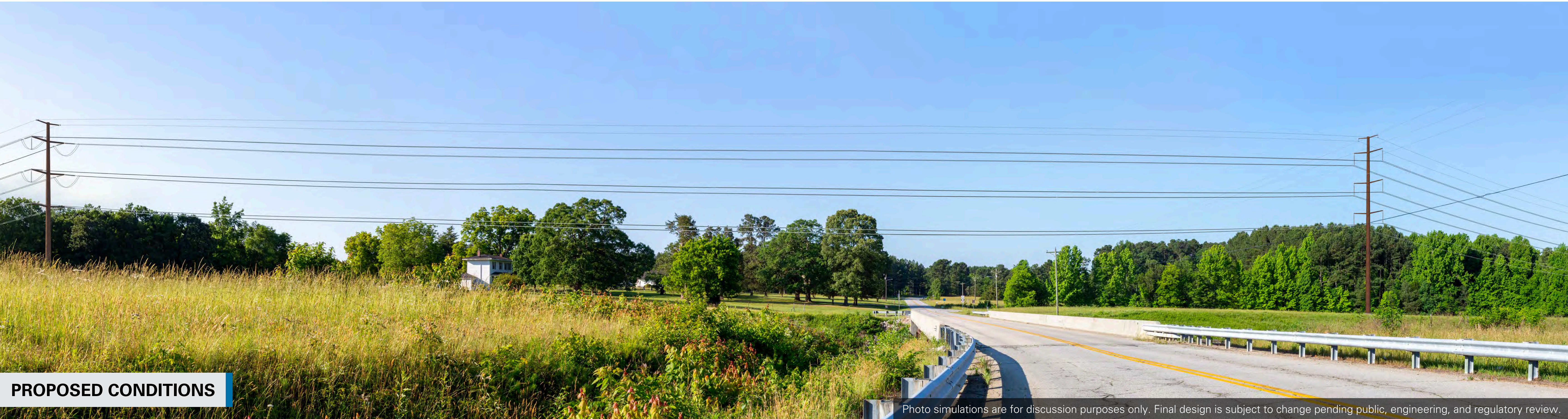

PROPOSED CONDITIONS

Photo simulations are for discussion purposes only. Final design is subject to change pending public, engineering, and regulatory review.

NEBULA TO RAINES

Transmission Line Project

Viewpoint 18

Date: 05/22/2024 Time: 12:40 pm Viewing Direction: North

18 Viewpoint Location Route 3



EXISTING CONDITIONS



PROPOSED CONDITIONS

Photo simulations are for discussion purposes only. Final design is subject to change pending public, engineering, and regulatory review.

NEBULA TO RAINES

Transmission Line Project

Viewpoint 18

Date: 05/22/2024 Time: 12:40 pm Viewing Direction: North

18 Viewpoint Location Route 5



EXISTING CONDITIONS



PROPOSED CONDITIONS

NEBULA TO RAINES

Transmission Line Project

Viewpoint 19

Date: 05/21/2024 Time: 11:31 am Viewing Direction: East

 Viewpoint Location  Route 1

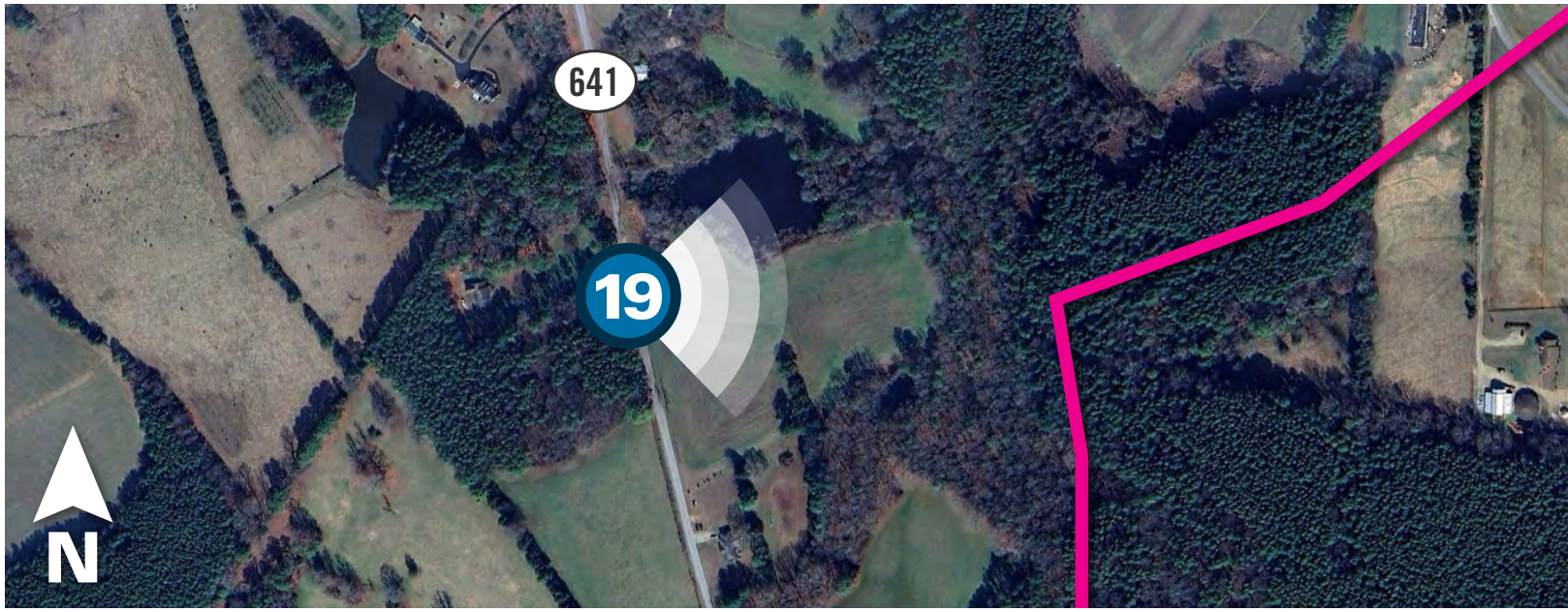

EXISTING CONDITIONS



PROPOSED CONDITIONS

NEBULA TO RAINES

Transmission Line Project

Viewpoint 19

Date: 05/21/2024 Time: 11:31 am Viewing Direction: East

 Viewpoint Location  Route 2

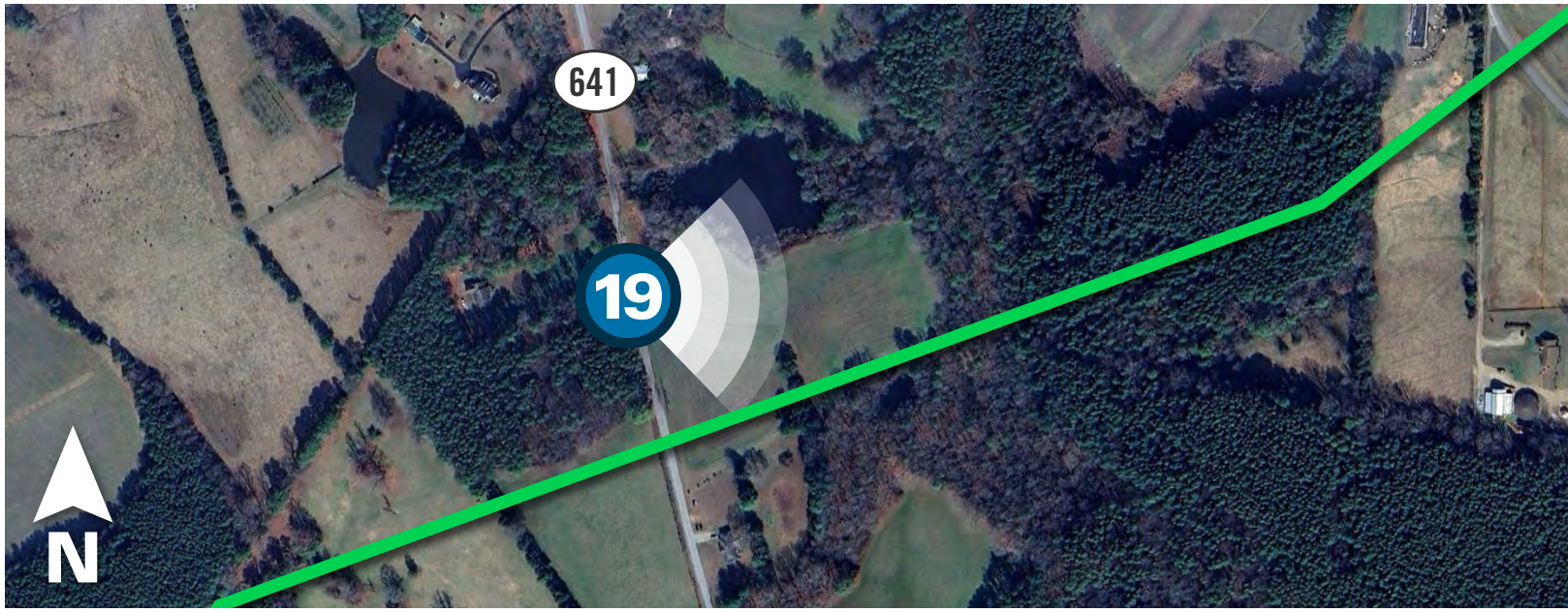

EXISTING CONDITIONS





PROPOSED CONDITIONS

NEBULA TO RAINES

Transmission Line Project

Viewpoint 20

Date: 05/22/2024 Time: 7:53 am Viewing Direction: North

 Viewpoint Location  Route 2

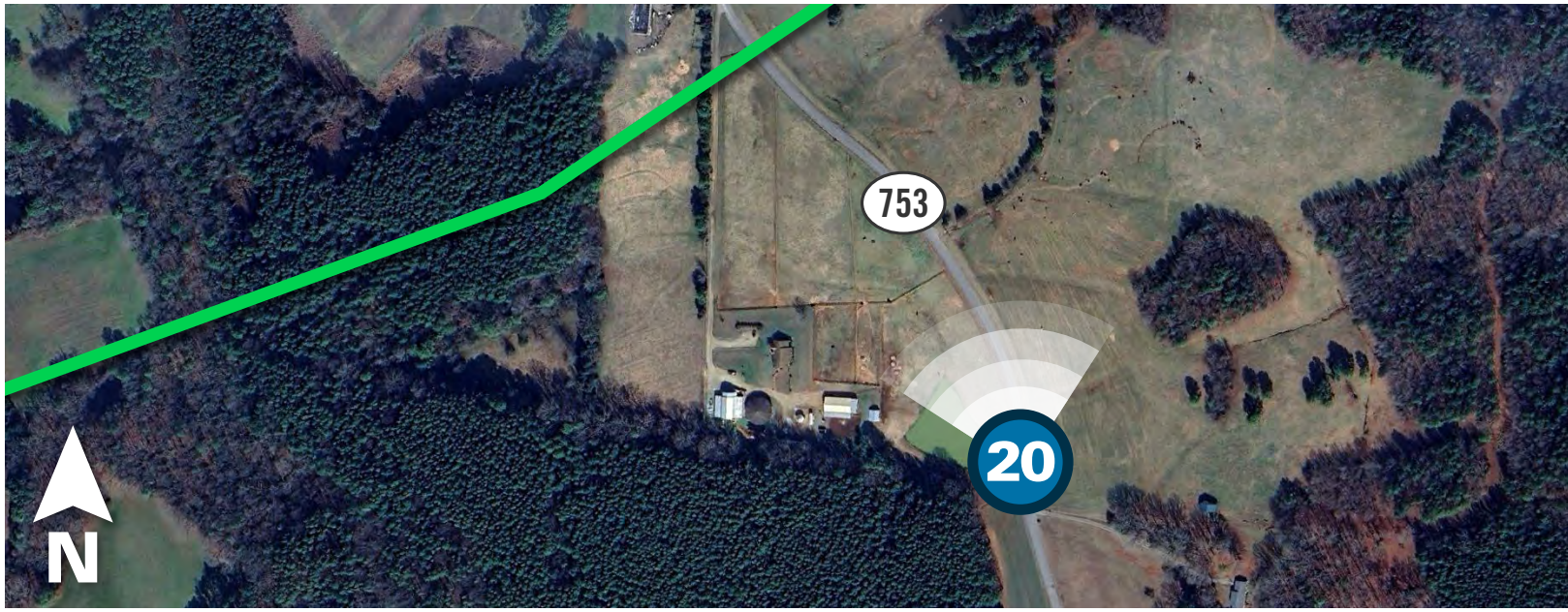

EXISTING CONDITIONS



PROPOSED CONDITIONS

Photo simulations are for discussion purposes only. Final design is subject to change pending public, engineering, and regulatory review.