

# MEADOWVILLE

230 kV Electric Transmission Project

## Photo Location Map

- 1 Viewpoint Location

2 Project Area 1  
Rebuild Section Sycamore Springs to Enon.  
Construct Sycamore Springs Switching Station.
- 3 Proposed Switching Station

4 Project Area 2  
New Corridor  
Enon to Meadowville.
- 5 Proposed Substation

6 Project Area 3  
New Corridor  
Bermuda Hundred to White Mountain
- 7 Existing Substation

\*Sycamore Springs Switching Station is formerly known as Orchard Switching Station.





# MEADOWVILLE

230 kV Electric Transmission Project

## Viewpoint 1

Date: 05/29/2024 Time: 8:47 am Viewing Direction: South

- 1 Viewpoint Location
- Project Area 2
- Project Area 3
- Proposed Switching Station
- Proposed Substation

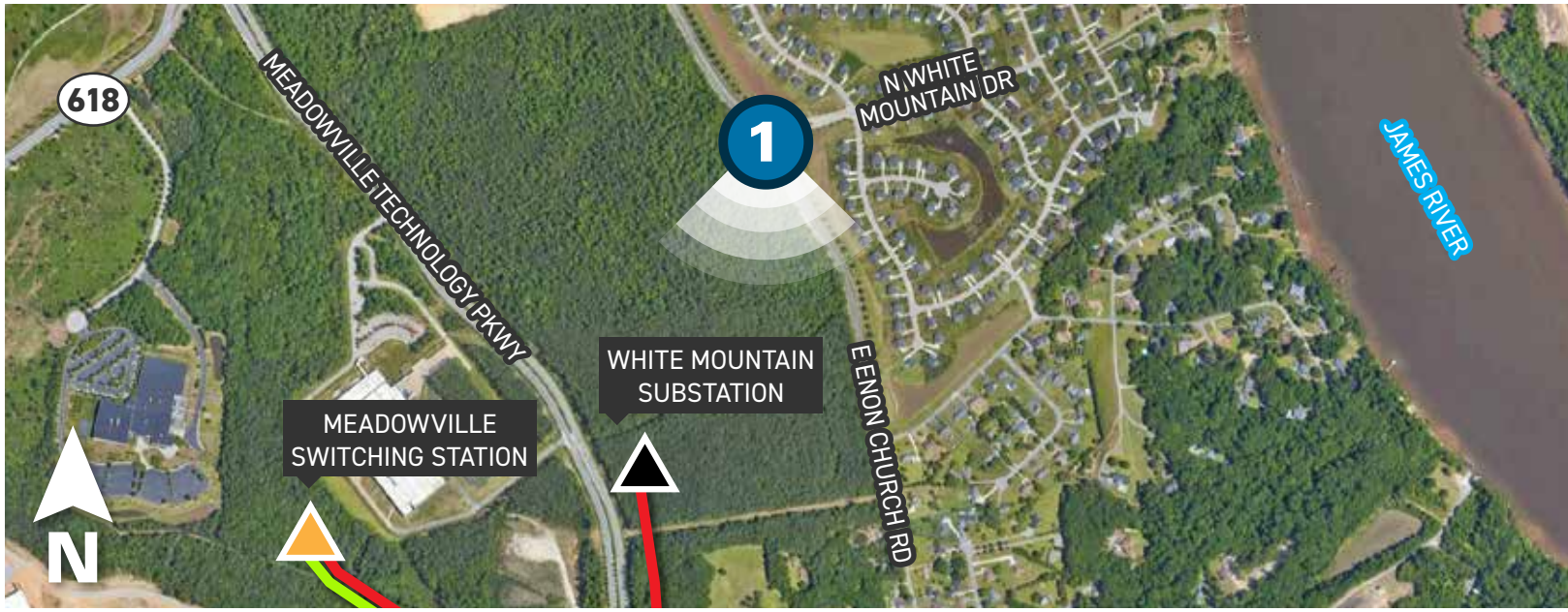

EXISTING CONDITIONS

PROPOSED CONDITIONS

Photo simulations are for discussion purposes only. Final design is subject to change pending public, engineering, and regulatory review.



# MEADOWVILLE

230 kV Electric Transmission Project

## Viewpoint 1

Date: 05/29/2024 Time: 8:47 am Viewing Direction: South

1 Viewpoint Location    Project Area 2  
Project Area 3    Proposed Switching Station    Proposed Substation

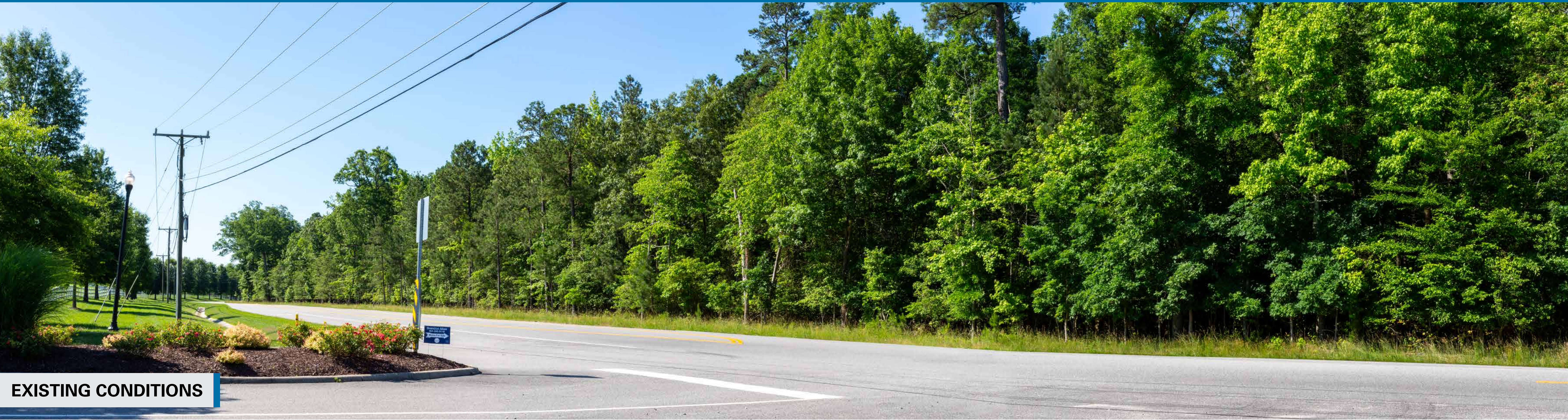

EXISTING CONDITIONS

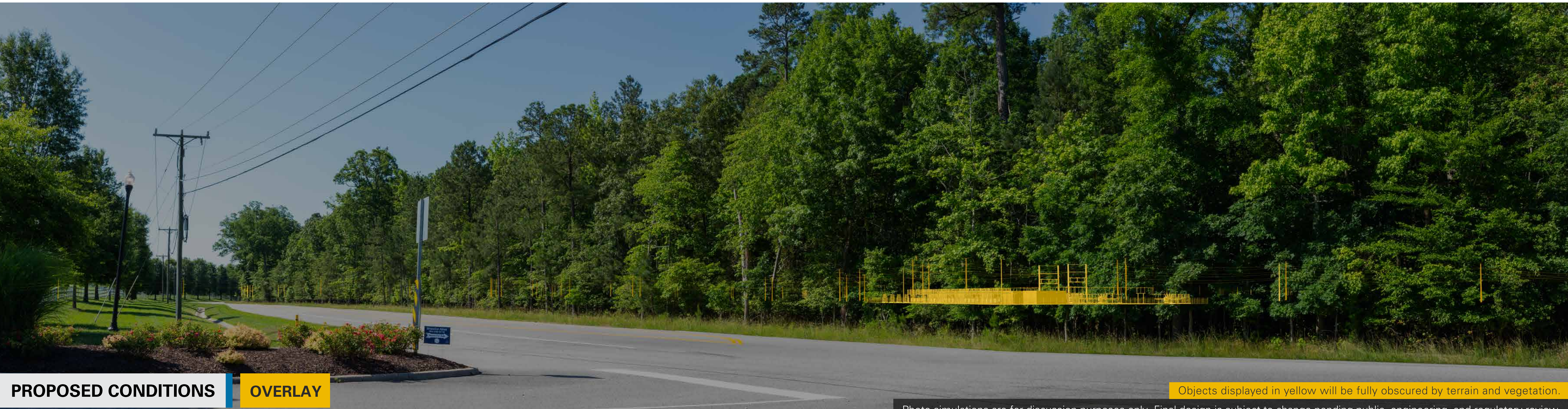

PROPOSED CONDITIONS

OVERLAY

Objects displayed in yellow will be fully obscured by terrain and vegetation.

Photo simulations are for discussion purposes only. Final design is subject to change pending public, engineering, and regulatory review.



# MEADOWVILLE

230 kV Electric Transmission Project

## Viewpoint 2

Date: 05/29/2024 Time: 8:28 am Viewing Direction: Southeast

2 Viewpoint Location    Project Area 2  
Project Area 3    Proposed Switching Station    Proposed Substation

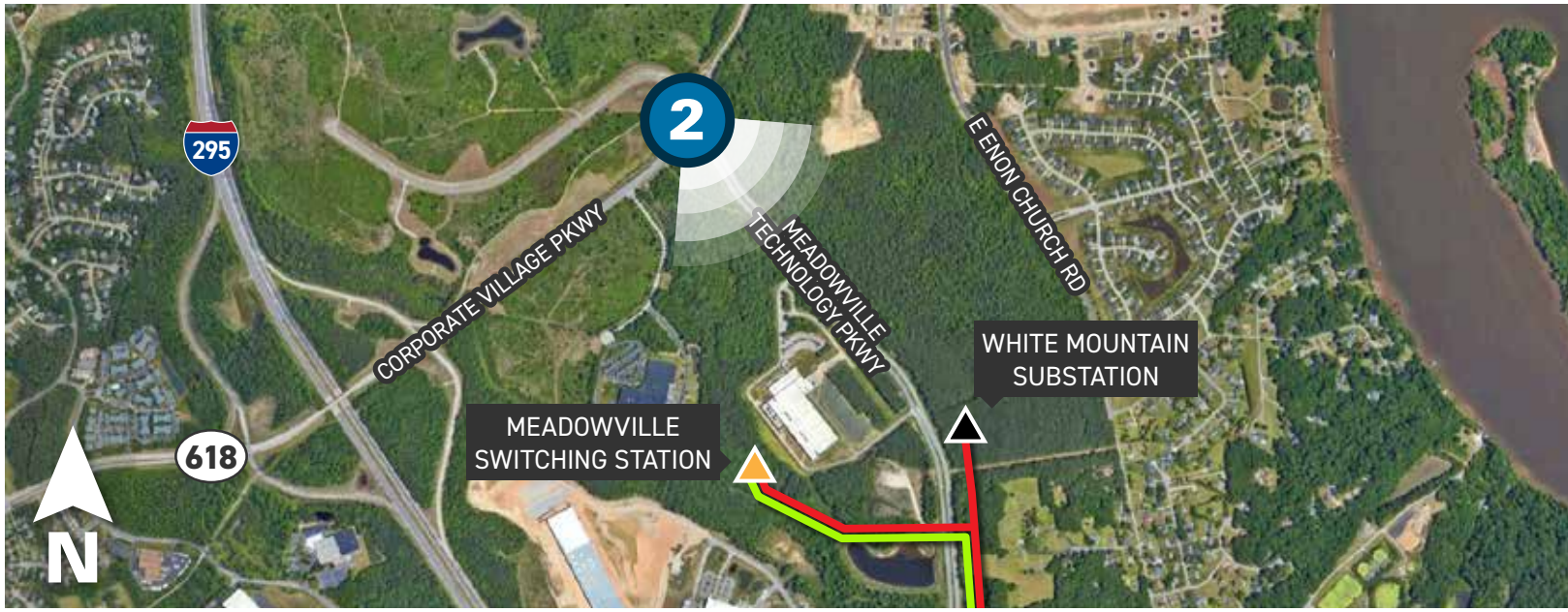

EXISTING CONDITIONS



PROPOSED CONDITIONS

Photo simulations are for discussion purposes only. Final design is subject to change pending public, engineering, and regulatory review.



# MEADOWVILLE

230 kV Electric Transmission Project

## Viewpoint 2

Date: 05/29/2024 Time: 8:28 am Viewing Direction: Southeast

2 Viewpoint Location    Project Area 2  
Project Area 3    Proposed Switching Station    Proposed Substation

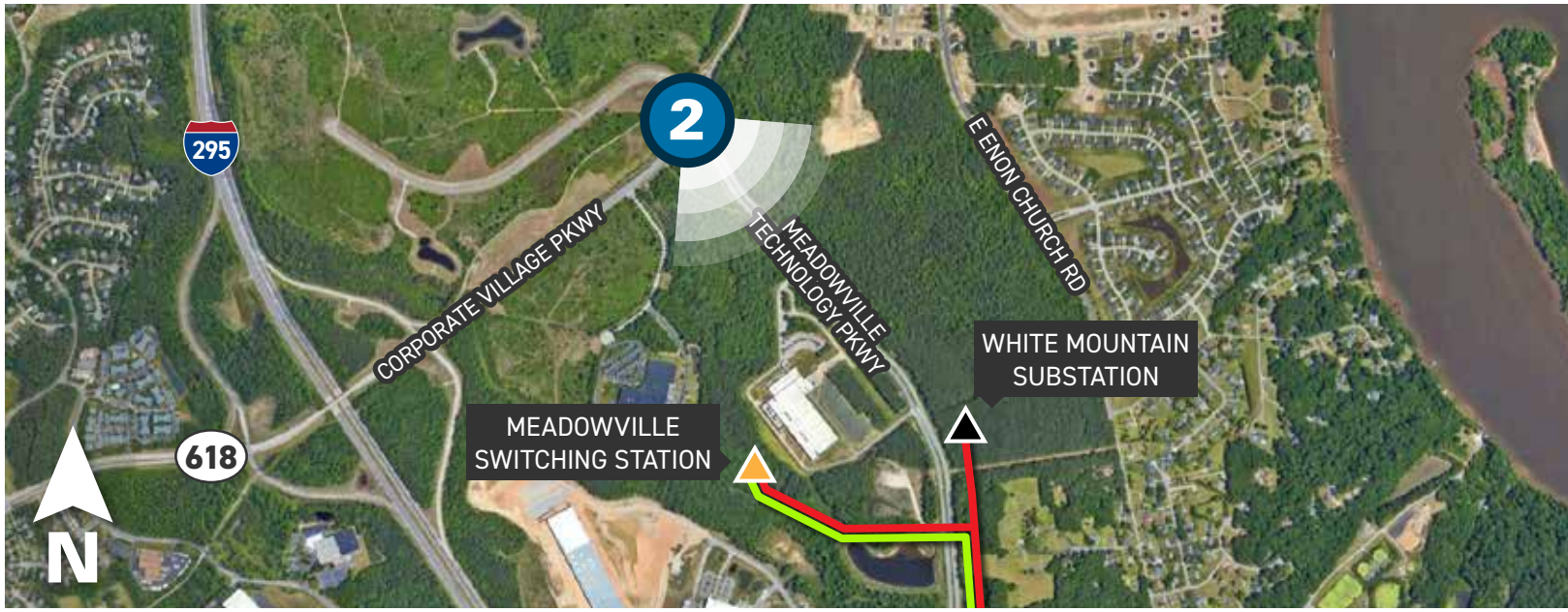

EXISTING CONDITIONS



PROPOSED CONDITIONS    OVERLAY

Objects displayed in yellow will be fully obscured by terrain and vegetation.  
Photo simulations are for discussion purposes only. Final design is subject to change pending public, engineering, and regulatory review.



# MEADOWVILLE

230 kV Electric Transmission Project

## Viewpoint 3

Date: 05/29/2024 Time: 11:29 am Viewing Direction: Southwest

3 Viewpoint Location    Project Area 1



EXISTING CONDITIONS



PROPOSED CONDITIONS



Photo simulations are for discussion purposes only. Final design is subject to change pending public, engineering, and regulatory review.



# MEADOWVILLE

230 kV Electric Transmission Project

## Viewpoint 4

Date: 05/29/2024 Time: 11:39 am Viewing Direction: Northwest

4 Viewpoint Location — Project Area 1



EXISTING CONDITIONS

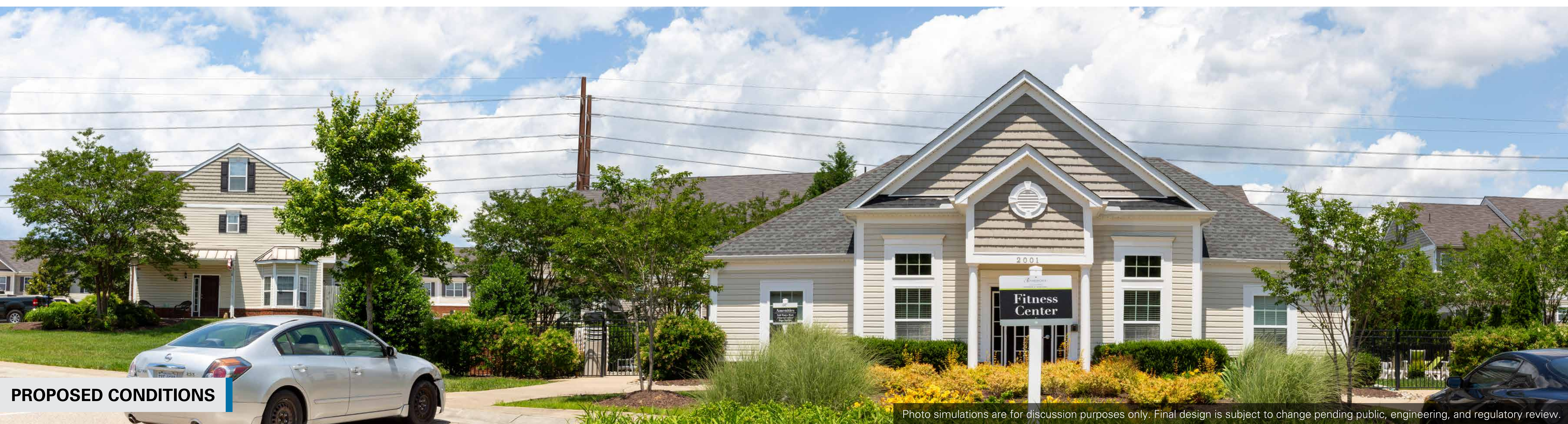

PROPOSED CONDITIONS

Photo simulations are for discussion purposes only. Final design is subject to change pending public, engineering, and regulatory review.



# MEADOWVILLE

230 kV Electric Transmission Project

## Viewpoint 5

Date: 05/29/2024 Time: 9:28 am Viewing Direction: West  
5 Viewpoint Location    Project Area 1    Proposed Switching Station



EXISTING CONDITIONS



PROPOSED CONDITIONS

Photo simulations are for discussion purposes only. Final design is subject to change pending public, engineering, and regulatory review.



# MEADOWVILLE

230 kV Electric Transmission Project

## Viewpoint 5

Date: 05/29/2024 Time: 9:28 am Viewing Direction: West  
5 Viewpoint Location    Project Area 1    Proposed Switching Station



EXISTING CONDITIONS



PROPOSED CONDITIONS    OVERLAY

Objects displayed in yellow will be fully or partially obscured by terrain and vegetation.  
Photo simulations are for discussion purposes only. Final design is subject to change pending public, engineering, and regulatory review.



# MEADOWVILLE

230 kV Electric Transmission Project

## Viewpoint 6

Date: 05/29/2024 Time: 10:43 am Viewing Direction: Southwest

6 Viewpoint Location    Project Area 1

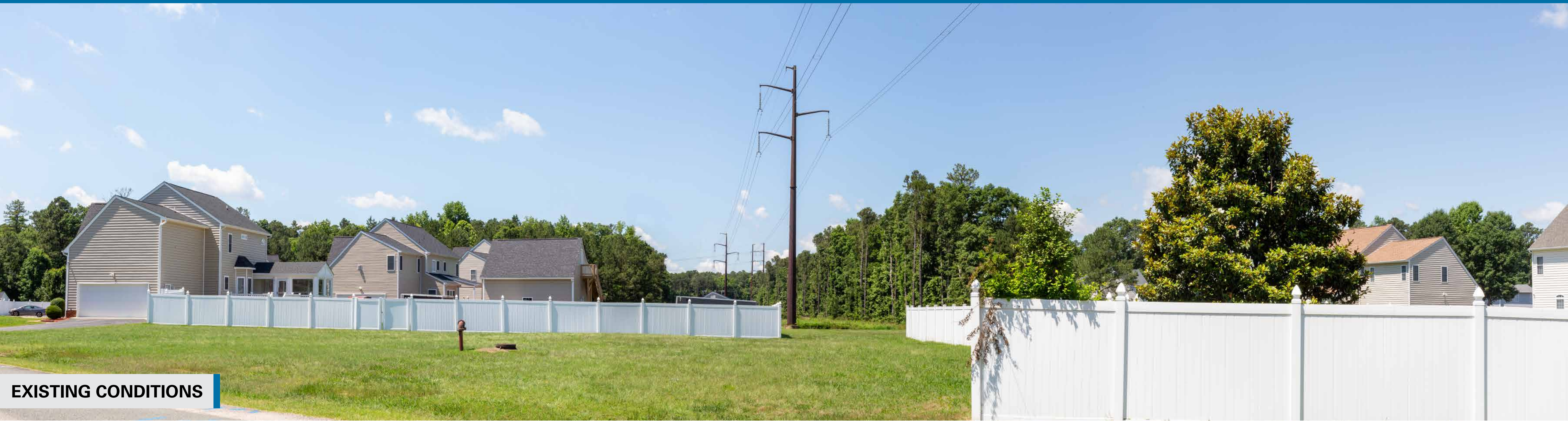

EXISTING CONDITIONS



PROPOSED CONDITIONS

Photo simulations are for discussion purposes only. Final design is subject to change pending public, engineering, and regulatory review.



# MEADOWVILLE

230 kV Electric Transmission Project

## Viewpoint 6

Date: 05/29/2024 Time: 10:43 am Viewing Direction: Southwest

6 Viewpoint Location    Project Area 1

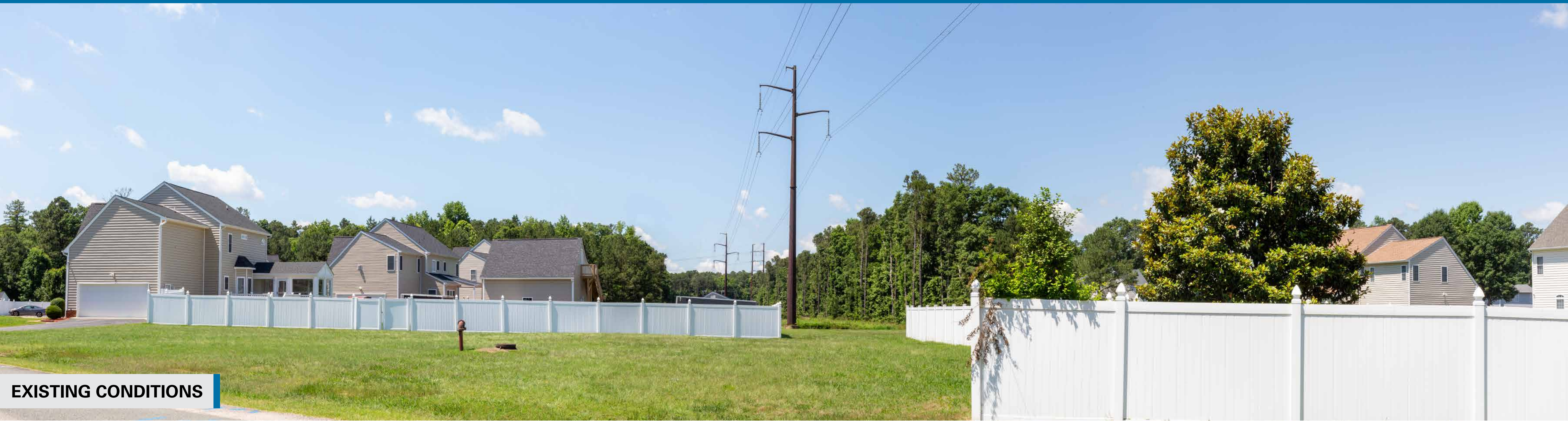

EXISTING CONDITIONS



PROPOSED CONDITIONS

OVERLAY

Objects displayed in yellow will be fully obscured by terrain and vegetation.  
Photo simulations are for discussion purposes only. Final design is subject to change pending public, engineering, and regulatory review.



# MEADOWVILLE

230 kV Electric Transmission Project

## Viewpoint 7A

Date: 05/29/2024 Time: 9:53 am Viewing Direction: Northwest  
7 Viewpoint Location    Project Area 1    Proposed Switching Station



EXISTING CONDITIONS



PROPOSED CONDITIONS



# MEADOWVILLE

230 kV Electric Transmission Project

## Viewpoint 7B

Date: 05/29/2024 Time: 9:53 am Viewing Direction: North  
7 Viewpoint Location    Project Area 1    Proposed Switching Station



EXISTING CONDITIONS



PROPOSED CONDITIONS

OVERLAY

Objects displayed in yellow will be fully obscured by terrain and vegetation.

Photo simulations are for discussion purposes only. Final design is subject to change pending public, engineering, and regulatory review.



# MEADOWVILLE

230 kV Electric Transmission Project

## Viewpoint 8

Date: 05/29/2024 Time: 10:17 am Viewing Direction: Southeast

8 Viewpoint Location    Project Area 1    Proposed Switching Station

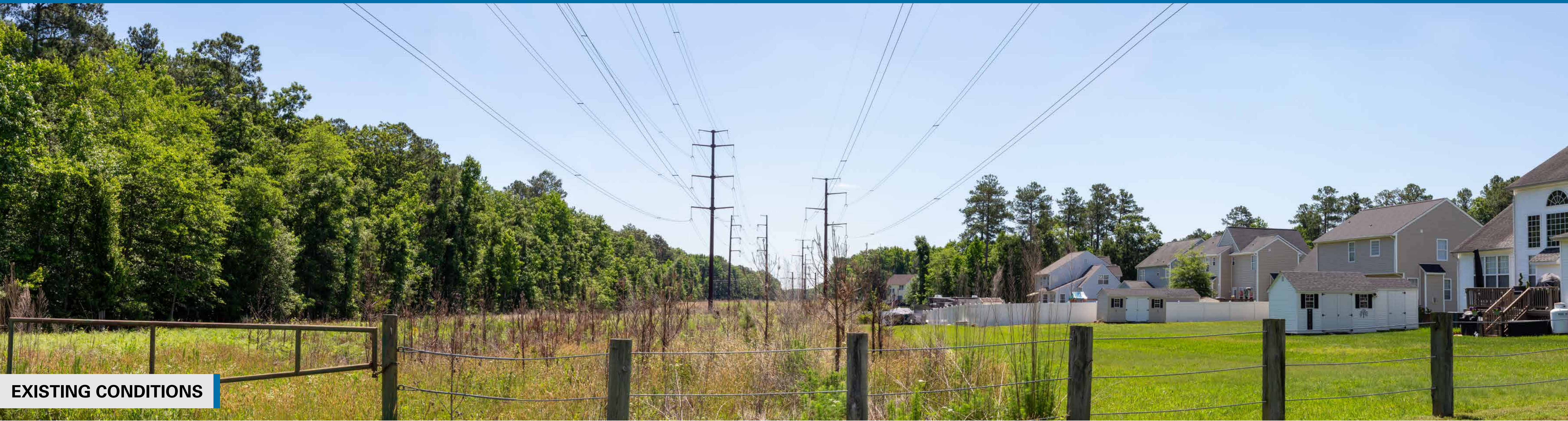

EXISTING CONDITIONS



PROPOSED CONDITIONS

Photo simulations are for discussion purposes only. Final design is subject to change pending public, engineering, and regulatory review.



# MEADOWVILLE

230 kV Electric Transmission Project

## Viewpoint 8

Date: 05/29/2024 Time: 10:17 am Viewing Direction: Southeast  
8 Viewpoint Location    Project Area 1    Proposed Switching Station

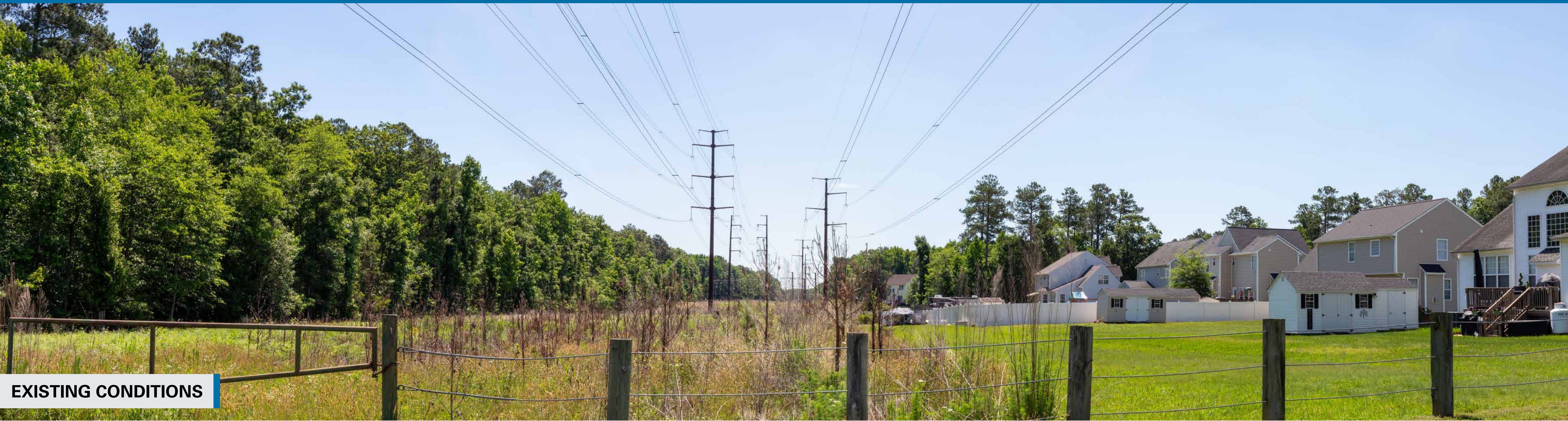

EXISTING CONDITIONS



PROPOSED CONDITIONS

OVERLAY

Objects displayed in yellow will be fully obscured by terrain and vegetation.

Photo simulations are for discussion purposes only. Final design is subject to change pending public, engineering, and regulatory review.



# MEADOWVILLE

230 kV Electric Transmission Project

## Viewpoint 9

Date: 05/29/2024 Time: 9:45 am Viewing Direction: North

9 Viewpoint Location — Project Area 1

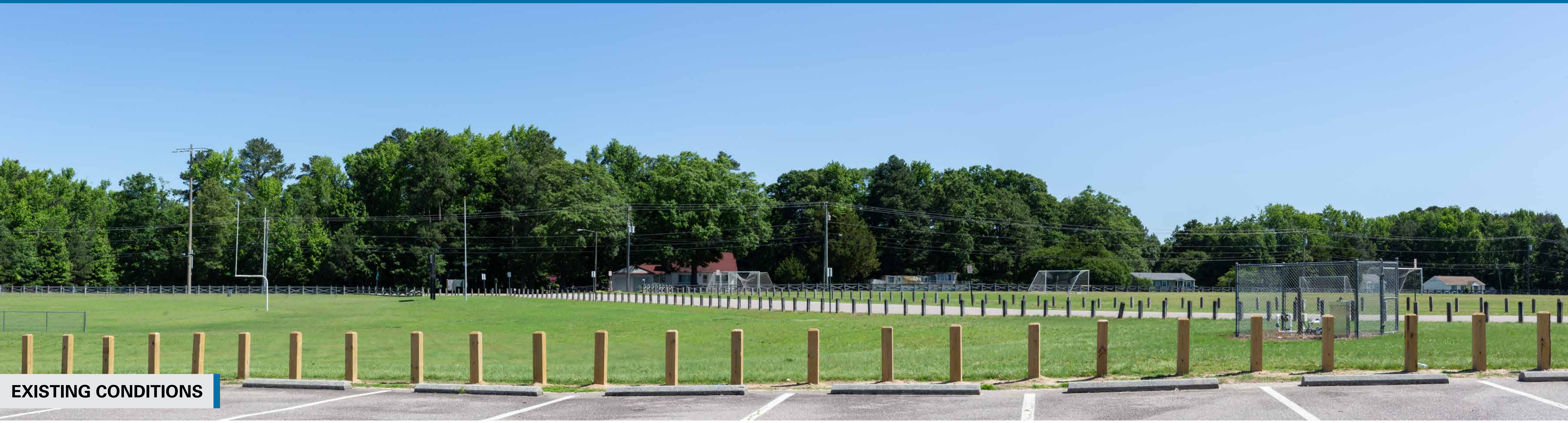

EXISTING CONDITIONS



PROPOSED CONDITIONS

Photo simulations are for discussion purposes only. Final design is subject to change pending public, engineering, and regulatory review.



# MEADOWVILLE

230 kV Electric Transmission Project

## Viewpoint 9

Date: 05/29/2024 Time: 9:45 am Viewing Direction: North

9 Viewpoint Location    Project Area 1



EXISTING CONDITIONS



PROPOSED CONDITIONS

OVERLAY

Objects displayed in yellow will be fully obscured by terrain and vegetation.

Photo simulations are for discussion purposes only. Final design is subject to change pending public, engineering, and regulatory review.