

TITLE: APPENDIX D:
WETLAND DESKTOP ANALYSIS-
PROBABILITY OF PRESENCE MAPS
PROJECT:

EDSALL ROUTING STUDY
FAIRFAX COUNTY AND ALEXANDRIA CITY, VA

ROUTE OPTIONS

- ROUTE 1
- ROUTES
REMOVED FROM
CONSIDERATION

**PROPOSED END-POINT DEVELOPMENT
PLAZA 500 COMPLEX**

- PLAZA 500 COMPLEX BOUNDARY
- PROPOSED SUBSTATION LOCATION
- SITE SIDEWALKS
- SITE PAVING ASPHALT

LEGEND

- SUBSTATION
- COUNTY LINE
- RAILROADS
- PARCEL BOUNDARY

PREDICTED WETLAND/STREAM PRESENCE

- PRESENT
- ABSENT

WETLAND/STREAM TYPE

- WATERBODY/STREAM
- FORESTED

PROJECT NUMBER: 50163606	
SCALE: 1"= 200 FEET	DATE: 3/21/2024
PROJECT MANAGER: TL	
DRAWN BY: MGH	

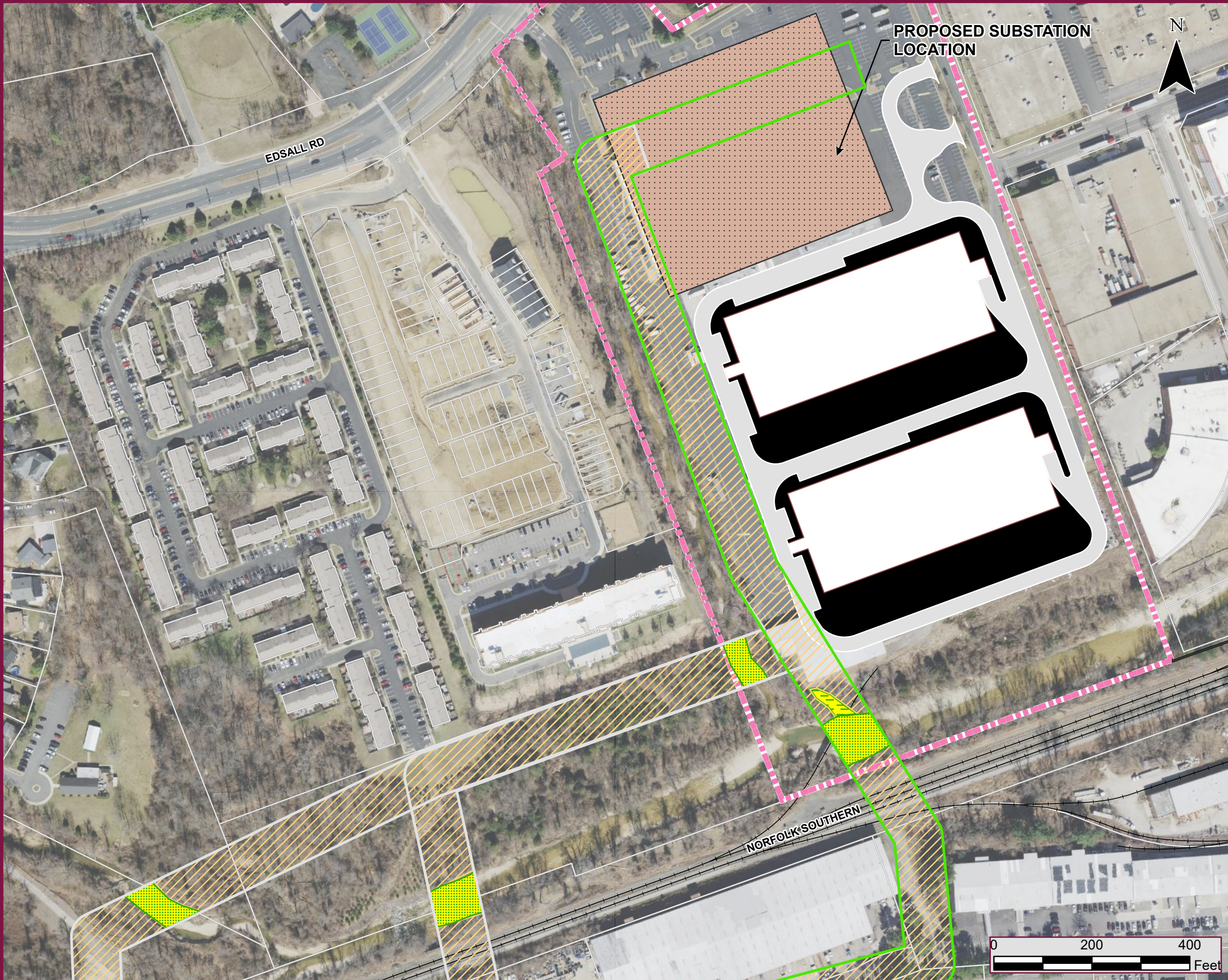

TITLE: APPENDIX D:
WETLAND DESKTOP ANALYSIS-
PROBABILITY OF PRESENCE MAPS
PROJECT:

EDSALL ROUTING STUDY
FAIRFAX COUNTY AND ALEXANDRIA CITY, VA

ROUTE OPTIONS

- ROUTE 1
- ROUTES
REMOVED FROM
CONSIDERATION

**PROPOSED END-POINT DEVELOPMENT
PLAZA 500 COMPLEX**

- PLAZA 500 COMPLEX BOUNDARY
- PROPOSED SUBSTATION LOCATION
- SITE SIDEWALKS
- SITE BUILDING OUTLINE
- SITE PAVING ASPHALT

LEGEND

- SUBSTATION
- COUNTY LINE
- RAILROADS
- PARCEL BOUNDARY

PREDICTED WETLAND/STREAM PRESENCE

- PRESENT
- ABSENT

WETLAND/STREAM TYPE

- WATERBODY/STREAM
- FORESTED

PROJECT NUMBER:
50163606

SCALE:
1"= 200 FEET

PROJECT MANAGER:
TL

DRAWN BY:
MGH

DATE:
3/21/2024

